

Dive No. 171 **28/ 5/2006**
 Hong Kong
 Bluff Island

Information from dive computer

Max Depth **8.8 m**
 Dive Time **51:20**
 Date of Dive **28/ 5/2006**
 Start Time **11:03 AM**
 End Time **11:54 AM**
 DC Dive no. **1**
 Surface Interval **0:00**
 Altitude Mode **A0**
 Personal Setting **P0**
 ID no. **1350695**
 Personal Info **H. M. Lai**
 Model **Mosquito**
 Sampling Rate **20**
 Alarms Recorded

Tissue saturation percentages

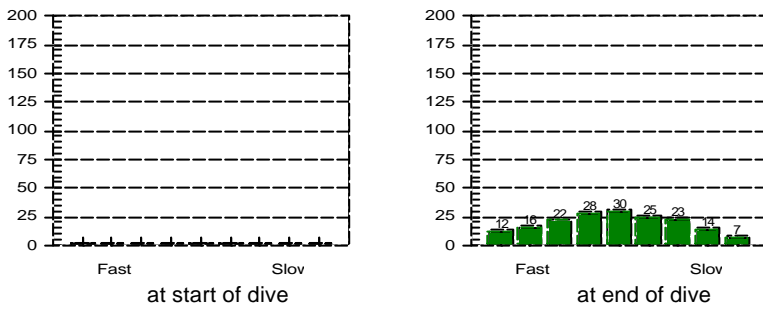

Oxygen Percent
 OLF

Other Information

Partner **Pandafood**
 Dive Master
 Dive Boat **Bunn's**
 Weather **Thunderstorm**
 Visibility **6 metre**
 Weight Used **6 kg**
 Air Temp. **26 ?C**
 Water Temp., Max Depth **26 ?C** End of dive **25 ?C**
 Dive Type **Photography**
 Light conditions **Day**
 Camera used **Nikonos V**
 Custom 4
 Custom 5
 Dive Gear **Basic, Nikonos V Set**

Dive manually added
 Dive modified
 Tissue pressures invalid
 Cylinder Size **80.0 cu ft**
 Working Pressure **3000 psi**
 Cylinder Pressure
 Start **2600 psi**
 End **1200 psi**

Information Computed by logbook

Average Depth **5.8 m**
 Surface Air Consumption **0.43 SCFM**
 Air Used
 Standard Volume **37.3 cu ft**
 Pressure **1400 psi**
 Pressure per min. **27 psi**

Notes **HK Diver Gathering**
New Princeton Tec Torch!!!

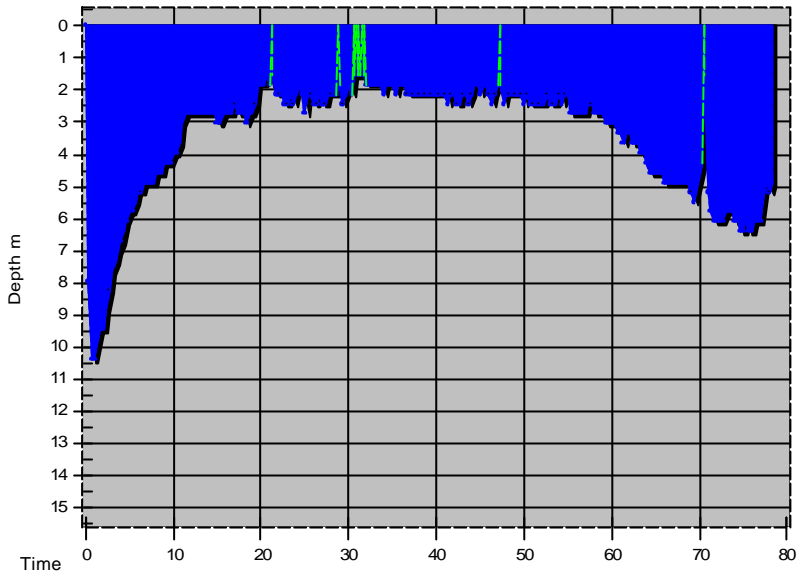

Dive No. 172 **28/ 5/2006**
 Hong Kong
 Bluff Island

Information from dive computer

Max Depth **10.4 m**
 Dive Time **78:20**
 Date of Dive **28/ 5/2006**
 Start Time **02:08 PM**
 End Time **03:26 PM**
 DC Dive no. **2**
 Surface Interval **2:13**
 Altitude Mode **A0**
 Personal Setting **P0**
 ID no. **1350695**
 Personal Info **H. M. Lai**
 Model **Mosquito**
 Sampling Rate **20**
 Alarms Recorded

Tissue saturation percentages

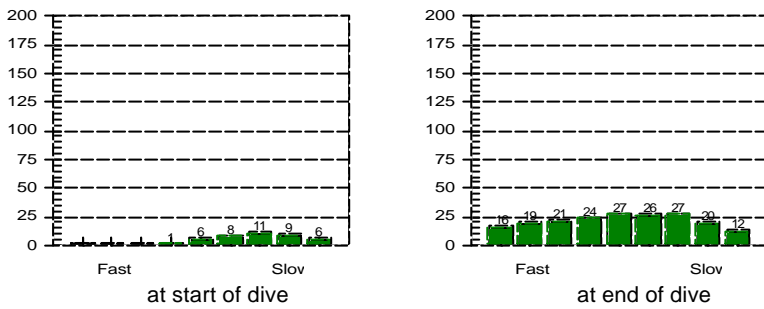

Oxygen Percent
 OLF

Other Information

Partner **Pandafood**
 Dive Master
 Dive Boat **Bunn's**
 Weather **Thunderstorm**
 Visibility **6 metre**
 Weight Used **6 kg**
 Air Temp. **25 ?C**
 Water Temp., Max Depth **25 ?C** End of dive **25 ?C**
 Dive Type **Photography**
 Light conditions **Day**
 Camera used **Nikonos V**
 Custom 4
 Custom 5
 Dive Gear **Basic, Nikonos V Set**

Dive manually added
 Dive modified
 Tissue pressures invalid
 Cylinder Size **80.0 cu ft**
 Working Pressure **3000 psi**
 Cylinder Pressure
 Start **3000 psi**
 End **1000 psi**

Information Computed by logbook

Average Depth **3.4 m**
 Surface Air Consumption **0.47 SCFM**
 Air Used
 Standard Volume **53.3 cu ft**
 Pressure **2000 psi**
 Pressure per min. **26 psi**

Notes **HK Diver Gathering**