

Tissue saturation percentages

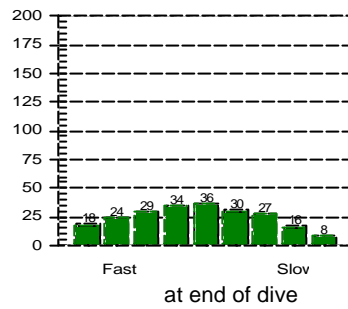
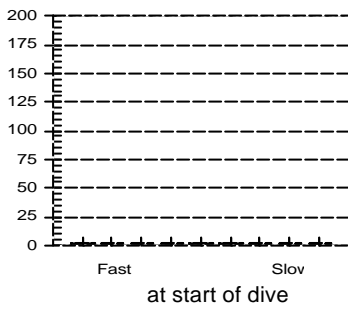

Other Information

Partner **Eugene**
 Dive Master
 Dive Boat **Ocean Sky**
 Weather **Thunderstorm**
 Visibility **2 metre**
 Weight Used **6 kg**
 Air Temp. **25 ?C**
 Water Temp., Max Depth **25 ?C** End of dive **24 ?C**
 Dive Type **Photography**
 Light conditions **Day**
 Camera used **Nikonos V**
 Custom 4
 Custom 5
 Dive Gear **Basic, Nikonos V Set**

Dive No. 169 **21/ 5/2006**
 Hong Kong
 Basalt Island

Information from dive computer

Max Depth **8.2 m**
 Dive Time **59:00**
 Date of Dive **21/ 5/2006**
 Start Time **10:46 AM**
 End Time **11:45 AM**
 DC Dive no. **1**
 Surface Interval **0:00**
 Altitude Mode **A0**
 Personal Setting **P0**
 ID no. **1350695**
 Personal Info **H. M. Lai**
 Model **Mosquito**
 Sampling Rate **20**
 Alarms Recorded

Oxygen Percent
 OLF

Dive manually added
 Dive modified
 Tissue pressures invalid

Cylinder Size **80.0 cu ft**
 Working Pressure **3000 psi**
 Cylinder Pressure
 Start **2800 psi**
 End **1000 psi**

Information Computed by logbook

Average Depth **5.9 m**
 Surface Air Consumption **0.47 SCFM**
 Air Used
 Standard Volume **48.0 cu ft**
 Pressure **1800 psi**
 Pressure per min. **31 psi**

Notes

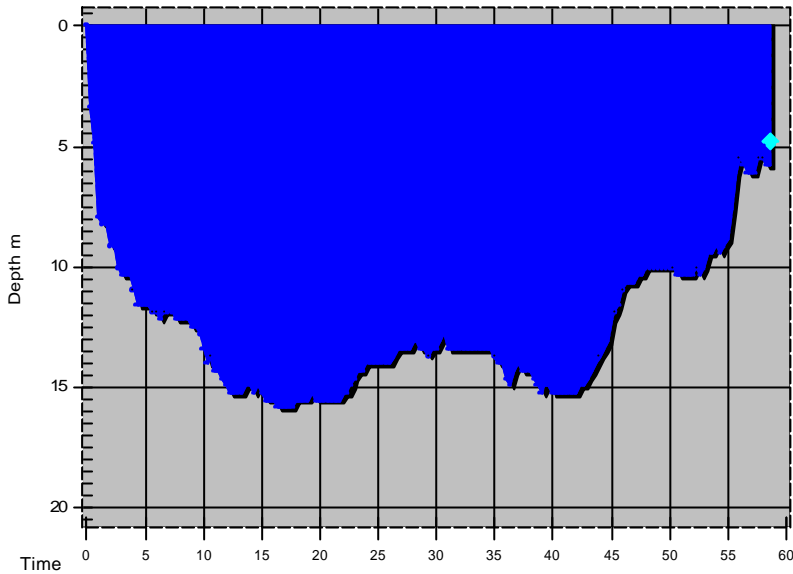

Dive No. 170 **21/ 5/2006**
 Hong Kong
 Basalt Island

Information from dive computer

Max Depth **15.8 m**
 Dive Time **58:40**
 Date of Dive **21/ 5/2006**
 Start Time **01:52 PM**
 End Time **02:50 PM**
 DC Dive no. **2**
 Surface Interval **2:07**
 Altitude Mode **A0**
 Personal Setting **P0**
 ID no. **1350695**
 Personal Info **H. M. Lai**
 Model **Mosquito**
 Sampling Rate **20**
 Alarms Recorded **20**
 SLOW

Oxygen Percent
 OLF

Tissue saturation percentages

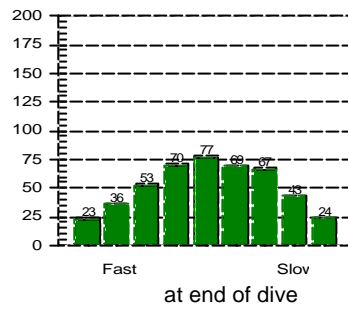
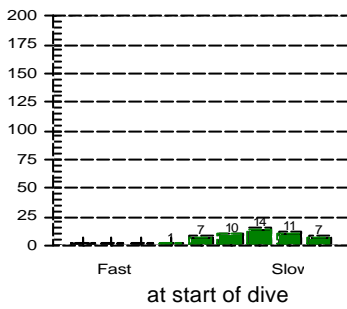

Other Information

Partner **Eugene**
 Dive Master
 Dive Boat **Ocean Sky**
 Weather **Thunderstorm**
 Visibility **2 metre**
 Weight Used **6 kg**
 Air Temp. **24 ?C**
 Water Temp., Max Depth **24 ?C** End of dive **24 ?C**
 Dive Type **Photography**
 Light conditions **Day**
 Camera used **Nikonos V**
 Custom 4
 Custom 5
 Dive Gear **Basic, Nikonos V Set**

Dive manually added
 Dive modified
 Tissue pressures invalid

Cylinder Size **80.0 cu ft**
 Working Pressure **3000 psi**
 Cylinder Pressure
 Start **2800 psi**
 End **900 psi**

Information Computed by logbook

Average Depth **12.6 m**
 Surface Air Consumption **0.35 SCFM**
 Air Used
 Standard Volume **50.7 cu ft**
 Pressure **1900 psi**
 Pressure per min. **32 psi**

Notes **UK SL4 torch flooded!!!!**