

**Dive No. 131** **27/ 3/2005**  
 Palau  
 Ngemelis Garden

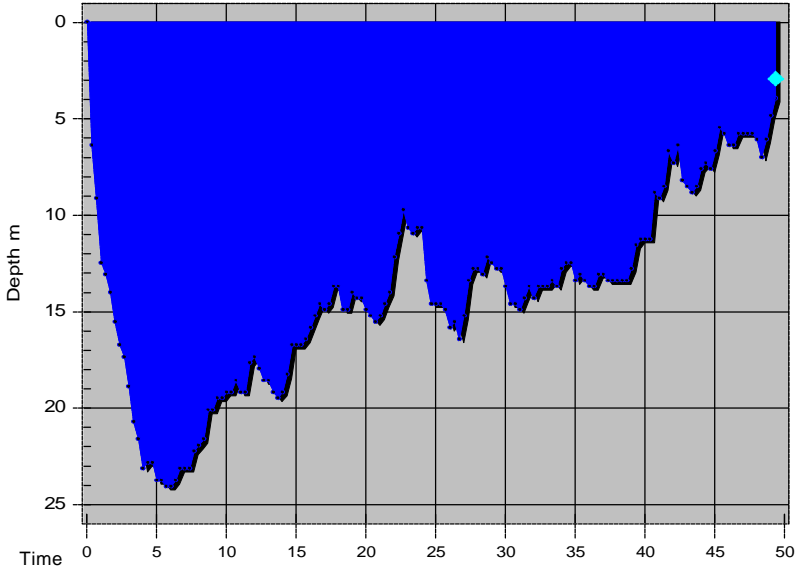

**Information from dive computer**

Max Depth **24.1 m**  
 Dive Time **49:20**  
 Date of Dive **27/ 3/2005**  
 Start Time **10:52 AM**  
 End Time **11:41 AM**  
 DC Dive no. **1**  
 Surface Interval **0:00**  
 Altitude Mode **A0**  
 Personal Setting **P0**  
 ID no. **1350695**  
 Personal Info **H. M. Lai**  
 Model **Mosquito**  
 Sampling Rate **20**  
 Alarms Recorded **20**  
 SLOW  
 Oxygen Percent **32 %**  
 OLF **12 % CNS**

**Tissue saturation percentages**

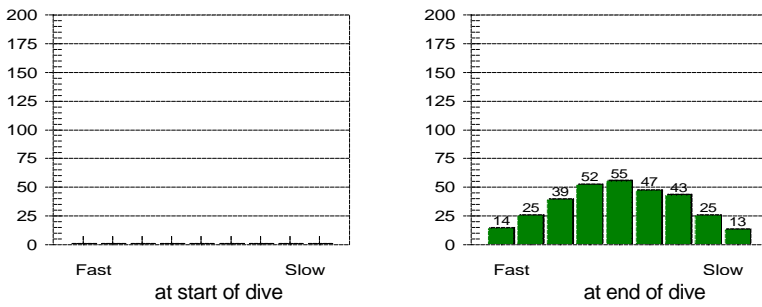

**Other Information**

Partner **Peter**  
 Dive Master  
 Dive Boat **Big Blue Explorer**  
 Weather **Fine**  
 Visibility **Over 100 feet**  
 Weight Used **6 kg**  
 Air Temp. **30 ?C**  
 Water Temp., Max Depth **28 ?C** End of dive **28 ?C**  
 Dive Type **Orientation**  
 Light conditions **Day**  
 Camera used **Nikonos V**  
 Custom 4  
 Custom 5  
 Dive Gear **Basic, Nikonos V Set**

Dive manually added  
 Dive modified  
 Tissue pressures invalid  
 Cylinder Size **80.0 cu ft**  
 Working Pressure **3000 psi**  
 Cylinder Pressure  
 Start **3000 psi**  
 End **700 psi**

**Information Computed by logbook**

Average Depth **14.1 m**  
 Surface Air Consumption **0.47 SCFM**  
 Air Used  
 Standard Volume **61.3 cu ft**  
 Pressure **2300 psi**  
 Pressure per min. **47 psi**

Notes

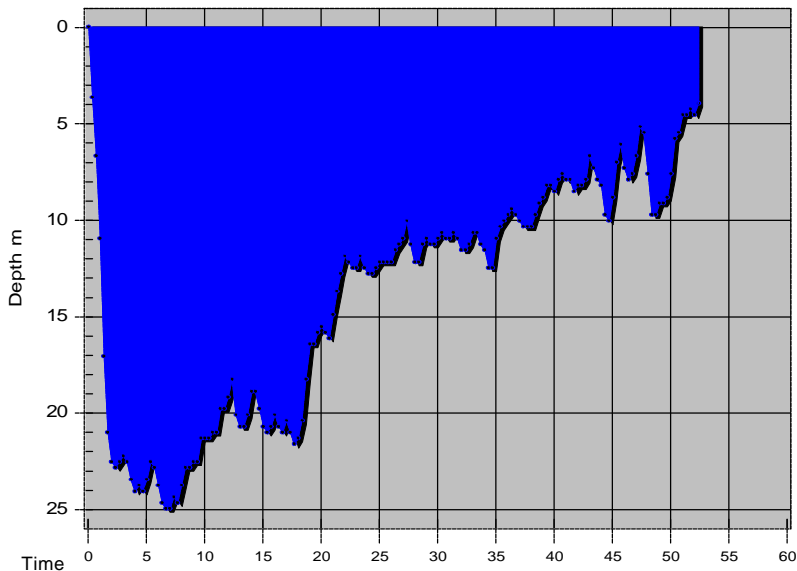

### Tissue saturation percentages

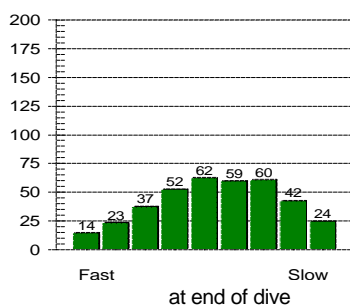
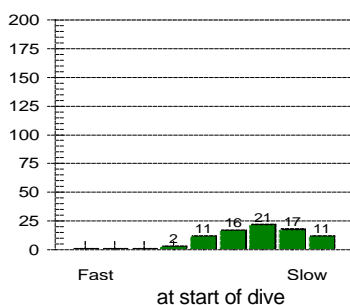

### Other Information

Partner **Peter**  
 Dive Master  
 Dive Boat **Big Blue Explorer**  
 Weather **Fine**  
 Visibility **Over 100 feet**  
 Weight Used **6 kg**  
 Air Temp. **31 ?C**  
 Water Temp., Max Depth **28 ?C** End of dive **28 ?C**  
 Dive Type **Photography**  
 Light conditions **Day**  
 Camera used **Nikonos V**  
 Custom 4  
 Custom 5  
 Dive Gear **Basic, Nikonos V Set**

**Dive No. 132** **27/ 3/2005**  
 Palau  
 Turtle Wall

### Information from dive computer

Max Depth **25.0 m**  
 Dive Time **52:20**  
 Date of Dive **27/ 3/2005**  
 Start Time **1:50 PM**  
 End Time **2:42 PM**  
 DC Dive no. **2**  
 Surface Interval **2:09**  
 Altitude Mode **A0**  
 Personal Setting **P0**  
 ID no. **1350695**  
 Personal Info **H. M. Lai**  
 Model **Mosquito**  
 Sampling Rate **20**  
 Alarms Recorded

Oxygen Percent **31 %**  
 OLF **14 % CNS**

Dive manually added  
 Dive modified  
 Tissue pressures invalid  
 Cylinder Size **80.0 cu ft**  
 Working Pressure **3000 psi**  
 Cylinder Pressure  
 Start **2900 psi**  
 End **500 psi**

### Information Computed by logbook

Average Depth **13.9 m**  
 Surface Air Consumption **0.47 SCFM**  
 Air Used  
 Standard Volume **64.0 cu ft**  
 Pressure **2400 psi**  
 Pressure per min. **46 psi**

Notes

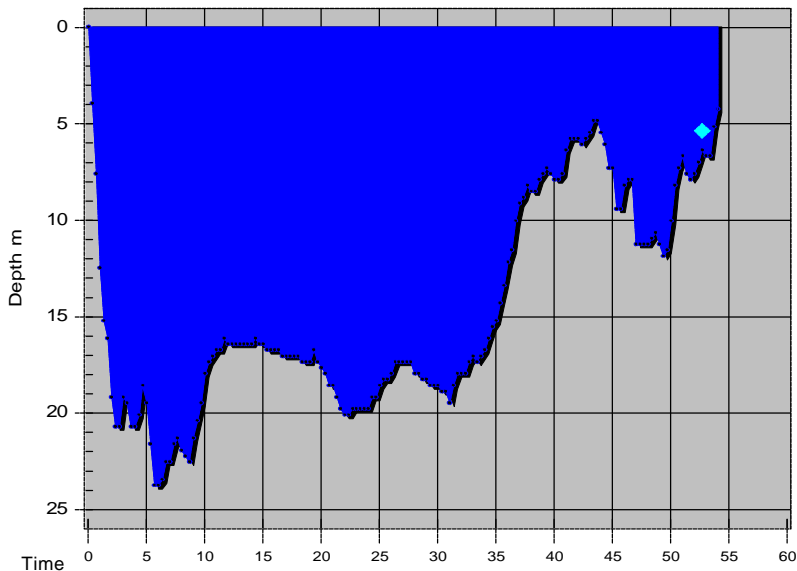

Tissue saturation percentages

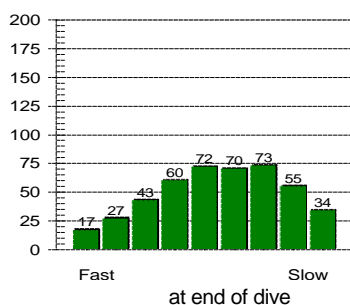
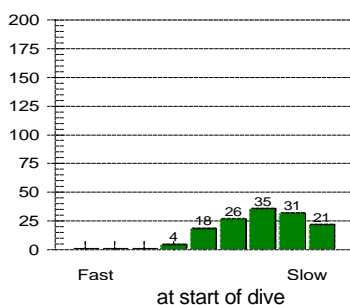

Other Information

Partner **Peter**  
 Dive Master  
 Dive Boat **Big Blue Explorer**  
 Weather **Fine**  
 Visibility **Over 100 feet**  
 Weight Used **6 kg**  
 Air Temp. **29 ?C**  
 Water Temp., Max Depth **28 ?C** End of dive **27 ?C**  
 Dive Type **Photography**  
 Light conditions **Day**  
 Camera used **Nikonos V**  
 Custom 4  
 Custom 5  
 Dive Gear **Basic, Nikonos V Set**

**Dive No. 133** **27/ 3/2005**  
 Palau  
 German Channel

Information from dive computer

Max Depth **23.8 m**  
 Dive Time **54:00**  
 Date of Dive **27/ 3/2005**  
 Start Time **4:25 PM**  
 End Time **5:19 PM**  
 DC Dive no. **3**  
 Surface Interval **1:42**  
 Altitude Mode **A0**  
 Personal Setting **P0**  
 ID no. **1350695**  
 Personal Info **H. M. Lai**  
 Model **Mosquito**  
 Sampling Rate **20**  
 Alarms Recorded **SLOW**

Oxygen Percent **32 %**  
 OLF **22 % OTU**

Dive manually added  
 Dive modified  
 Tissue pressures invalid  
 Cylinder Size **80.0 cu ft**  
 Working Pressure **3000 psi**  
 Cylinder Pressure  
 Start **2800 psi**  
 End **500 psi**

Information Computed by logbook

Average Depth **14.7 m**  
 Surface Air Consumption **0.42 SCFM**  
 Air Used  
 Standard Volume **61.3 cu ft**  
 Pressure **2300 psi**  
 Pressure per min. **43 psi**

Notes

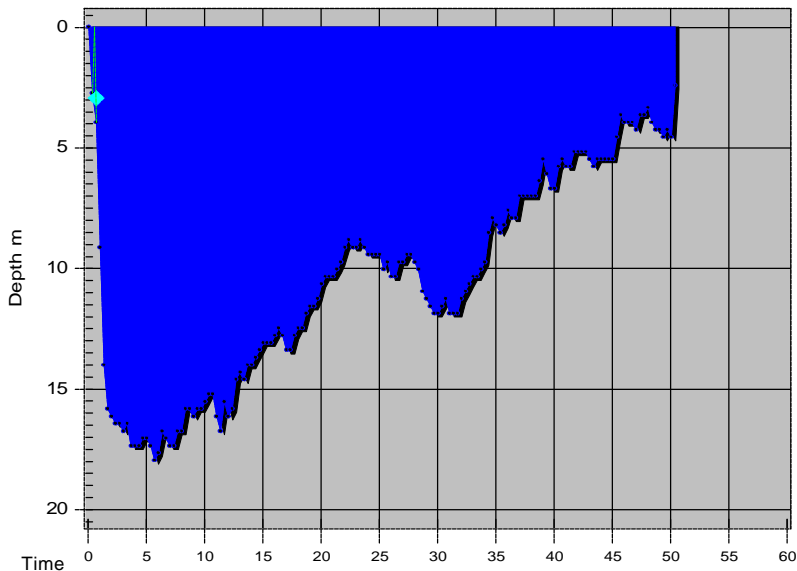

**Dive No. 134** **27/ 3/2005**  
 Palau  
 Alice's Garden

**Information from dive computer**

Max Depth **18.0 m**  
 Dive Time **50:20**  
 Date of Dive **27/ 3/2005**  
 Start Time **7:47 PM**  
 End Time **8:37 PM**  
 DC Dive no. **4**  
 Surface Interval **2:27**  
 Altitude Mode **A0**  
 Personal Setting **P0**  
 ID no. **1350695**  
 Personal Info **H. M. Lai**  
 Model **Mosquito**  
 Sampling Rate **20**  
 Alarms Recorded **SLOW**

Oxygen Percent **32 %**  
 OLF **22 % OTU**

**Tissue saturation percentages**

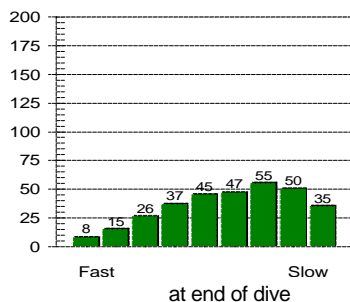
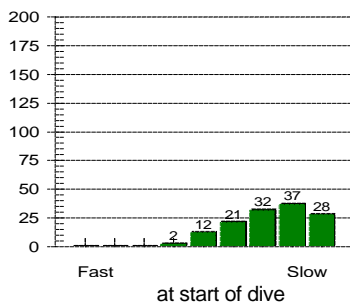

**Other Information**

Partner **Peter**  
 Dive Master  
 Dive Boat **Big Blue Explorer**  
 Weather **Fine**  
 Visibility **Over 100 feet**  
 Weight Used **6 kg**  
 Air Temp. **28 ?C**  
 Water Temp., Max Depth **28 ?C** End of dive **28 ?C**  
 Dive Type **Night Dive**  
 Light conditions **Night**  
 Camera used **Nikonos V**  
 Custom 4  
 Custom 5  
 Dive Gear **Basic, Nikonos V Set**

Dive manually added  
 Dive modified  
 Tissue pressures invalid  
 Cylinder Size **80.0 cu ft**  
 Working Pressure **3000 psi**  
 Cylinder Pressure  
 Start **0 psi**  
 End **0 psi**

**Information Computed by logbook**

Average Depth **10.5 m**  
 Surface Air Consumption **0 SCFM**  
 Air Used  
 Standard Volume **0.0 cu ft**  
 Pressure **0 psi**  
 Pressure per min. **0 psi**

Notes

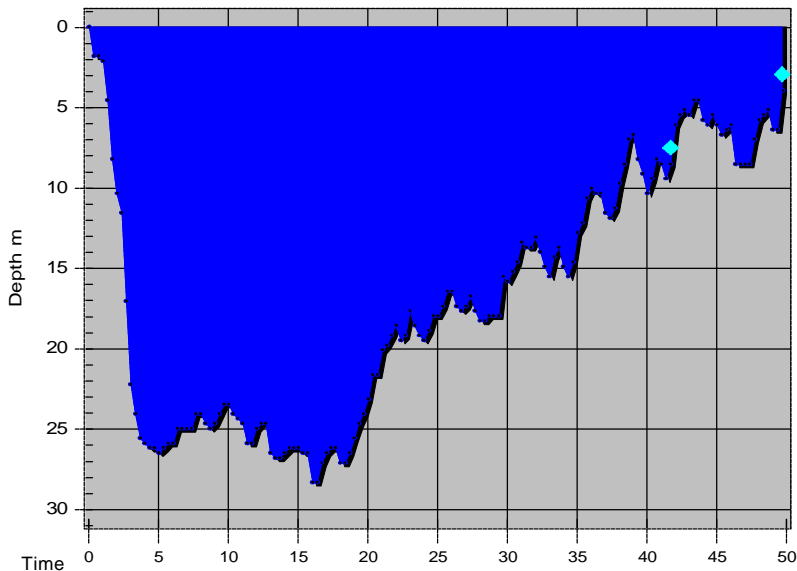

Tissue saturation percentages

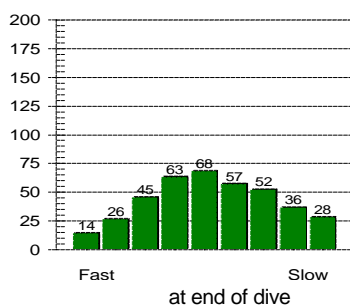
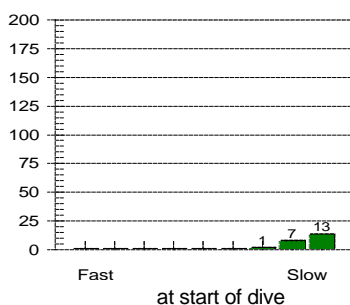

Other Information

Partner **Peter**  
 Dive Master  
 Dive Boat **Big Blue Explorer**  
 Weather **Cloudy**  
 Visibility **Over 100 feet**  
 Weight Used **6 kg**  
 Air Temp. **28 ?C**  
 Water Temp., Max Depth **25 ?C** End of dive **27 ?C**  
 Dive Type **Photography**  
 Light conditions **Day**  
 Camera used **Nikonos V**  
 Custom 4  
 Custom 5  
 Dive Gear **Basic, Nikonos V Set**

**Dive No. 135** **28/ 3/2005**  
 Palau  
 Blue Hole

Information from dive computer

Max Depth **28.3 m**  
 Dive Time **49:40**  
 Date of Dive **28/ 3/2005**  
 Start Time **8:14 AM**  
 End Time **9:03 AM**  
 DC Dive no. **5**  
 Surface Interval **11:33**  
 Altitude Mode **A0**  
 Personal Setting **P0**  
 ID no. **1350695**  
 Personal Info **H. M. Lai**  
 Model **Mosquito**  
 Sampling Rate **20**  
 Alarms Recorded **SLOW**

Oxygen Percent **32 %**  
 OLF **14 % CNS**

Dive manually added  
 Dive modified  
 Tissue pressures invalid  
 Cylinder Size **80.0 cu ft**  
 Working Pressure **3000 psi**  
 Cylinder Pressure  
 Start **0 psi**  
 End **0 psi**

Information Computed by logbook

Average Depth **16.7 m**  
 Surface Air Consumption **0 SCFM**  
 Air Used  
 Standard Volume **0.0 cu ft**  
 Pressure **0 psi**  
 Pressure per min. **0 psi**

Notes

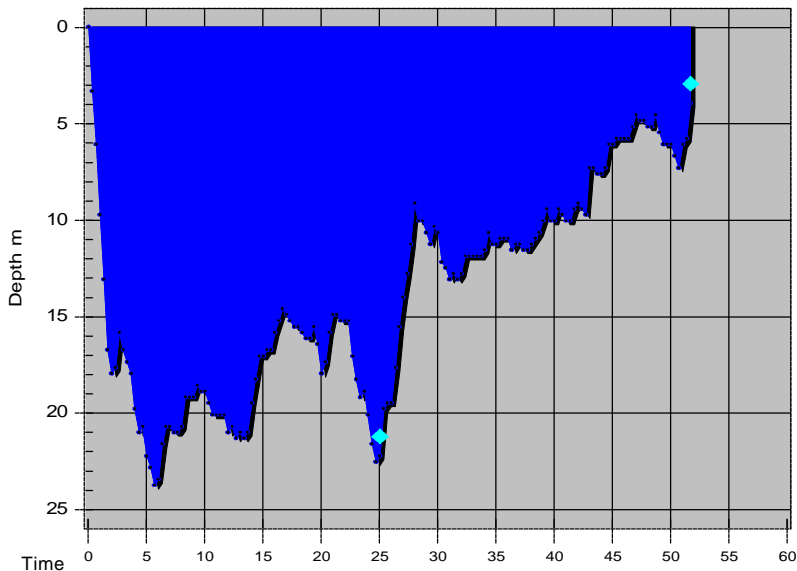

Tissue saturation percentages

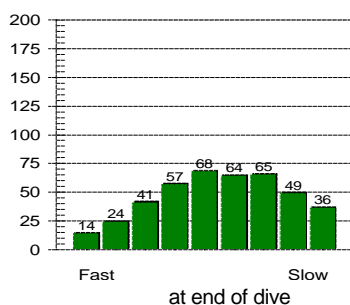
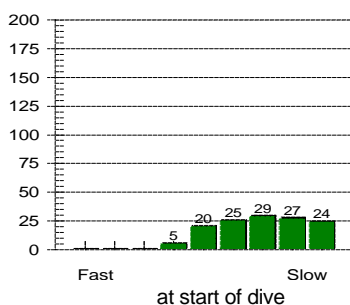

Other Information

Partner **Peter**  
 Dive Master  
 Dive Boat **Big Blue Explorer**  
 Weather **Cloudy**  
 Visibility **Over 100 feet**  
 Weight Used **6 kg**  
 Air Temp. **29 ?C**  
 Water Temp., Max Depth **28 ?C** End of dive **28 ?C**  
 Dive Type **Photography**  
 Light conditions **Day**  
 Camera used **Nikonos V**  
 Custom 4  
 Custom 5  
 Dive Gear **Basic, Nikonos V Set**

**Dive No. 136** **28/ 3/2005**  
 Palau  
 Big Drop Off

Information from dive computer

Max Depth **23.8 m**  
 Dive Time **51:40**  
 Date of Dive **28/ 3/2005**  
 Start Time **10:50 AM**  
 End Time **11:41 AM**  
 DC Dive no. **6**  
 Surface Interval **1:46**  
 Altitude Mode **A0**  
 Personal Setting **P0**  
 ID no. **1350695**  
 Personal Info **H. M. Lai**  
 Model **Mosquito**  
 Sampling Rate **20**  
 Alarms Recorded **SLOW**

Oxygen Percent **32 %**  
 OLF **18 % OTU**

Dive manually added  
 Dive modified  
 Tissue pressures invalid  
 Cylinder Size **80.0 cu ft**  
 Working Pressure **3000 psi**  
 Cylinder Pressure  
 Start **0 psi**  
 End **0 psi**

Information Computed by logbook

Average Depth **13.8 m**  
 Surface Air Consumption **0 SCFM**  
 Air Used  
 Standard Volume **0.0 cu ft**  
 Pressure **0 psi**  
 Pressure per min. **0 psi**

Notes

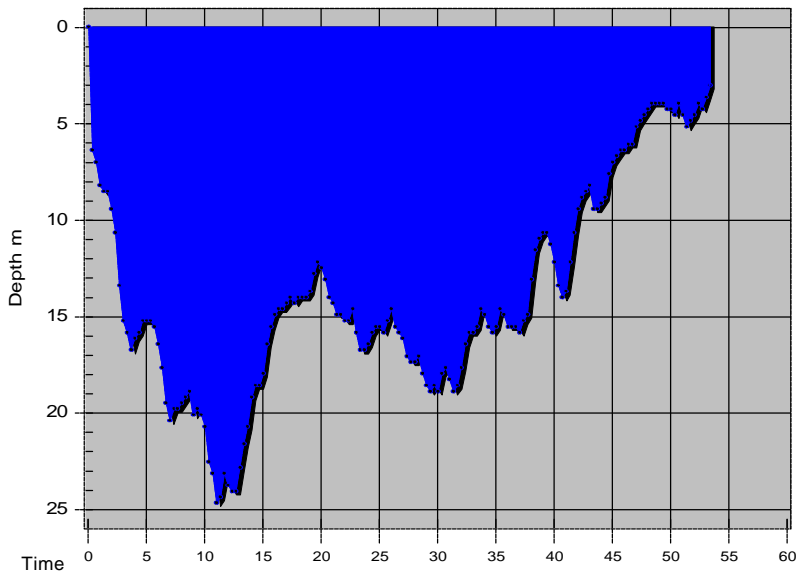

### Tissue saturation percentages

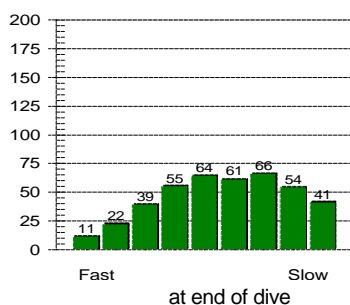
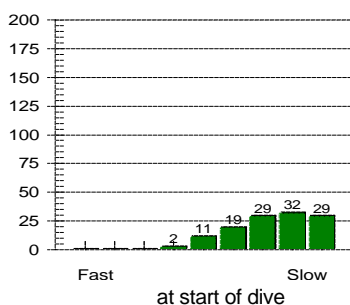

### Other Information

Partner **Peter**  
 Dive Master  
 Dive Boat **Big Blue Explorer**  
 Weather **Cloudy**  
 Visibility **Over 100 feet**  
 Weight Used **6 kg**  
 Air Temp. **30 ?C**  
 Water Temp., Max Depth **27 ?C** End of dive **28 ?C**  
 Dive Type **Photography**  
 Light conditions **Day**  
 Camera used **Nikonos V**  
 Custom 4  
 Custom 5  
 Dive Gear **Basic, Nikonos V Set**

**Dive No. 137** **28/ 3/2005**  
 Palau  
 Turtle Cove

### Information from dive computer

Max Depth **24.7 m**  
 Dive Time **53:20**  
 Date of Dive **28/ 3/2005**  
 Start Time **2:07 PM**  
 End Time **3:00 PM**  
 DC Dive no. **7**  
 Surface Interval **2:25**  
 Altitude Mode **A0**  
 Personal Setting **P0**  
 ID no. **1350695**  
 Personal Info **H. M. Lai**  
 Model **Mosquito**  
 Sampling Rate **20**  
 Alarms Recorded

Oxygen Percent **32 %**  
 OLF **22 % OTU**

Dive manually added  
 Dive modified  
 Tissue pressures invalid  
 Cylinder Size **80.0 cu ft**  
 Working Pressure **3000 psi**  
 Cylinder Pressure  
 Start **0 psi**  
 End **0 psi**

### Information Computed by logbook

Average Depth **13.8 m**  
 Surface Air Consumption **0 SCFM**  
 Air Used  
 Standard Volume **0.0 cu ft**  
 Pressure **0 psi**  
 Pressure per min. **0 psi**

Notes

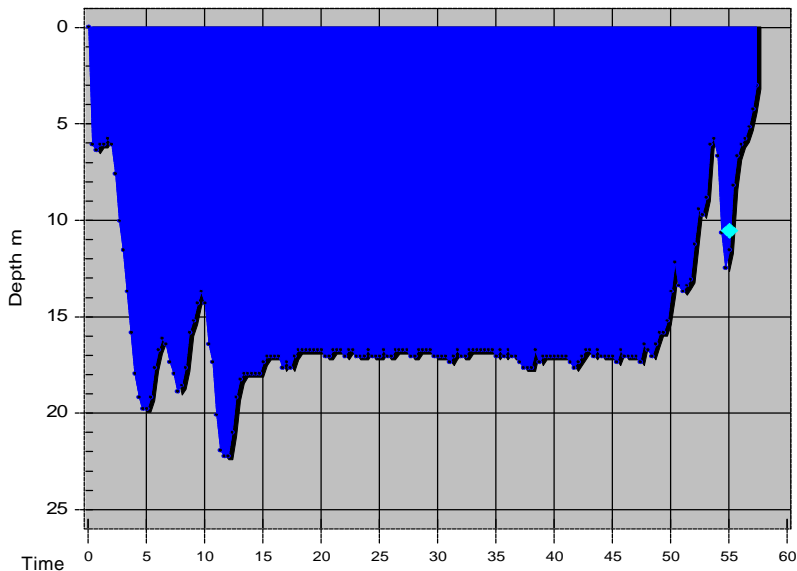

Tissue saturation percentages

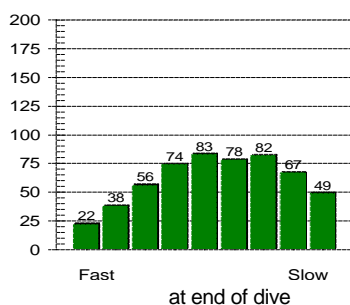
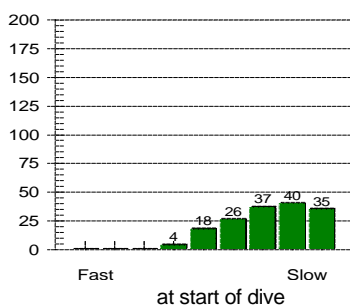

Other Information

Partner **Peter**  
 Dive Master  
 Dive Boat **Big Blue Explorer**  
 Weather **Cloudy**  
 Visibility **Over 100 feet**  
 Weight Used **6 kg**  
 Air Temp. **30 ?C**  
 Water Temp., Max Depth **28 ?C** End of dive **27 ?C**  
 Dive Type **Photography**  
 Light conditions **Day**  
 Camera used **Nikonos V**  
 Custom 4  
 Custom 5  
 Dive Gear **Basic, Nikonos V Set**

**Dive No. 138** **28/ 3/2005**  
 Palau  
 Blue Corner

Information from dive computer

Max Depth **22.3 m**  
 Dive Time **57:20**  
 Date of Dive **28/ 3/2005**  
 Start Time **4:49 PM**  
 End Time **5:46 PM**  
 DC Dive no. **8**  
 Surface Interval **1:47**  
 Altitude Mode **A0**  
 Personal Setting **P0**  
 ID no. **1350695**  
 Personal Info **H. M. Lai**  
 Model **Mosquito**  
 Sampling Rate **20**  
 Alarms Recorded **SLOW**

Oxygen Percent **32 %**  
 OLF **32 % OTU**

Dive manually added  
 Dive modified  
 Tissue pressures invalid  
 Cylinder Size **80.0 cu ft**  
 Working Pressure **3000 psi**  
 Cylinder Pressure  
 Start **0 psi**  
 End **0 psi**

Information Computed by logbook

Average Depth **15.6 m**  
 Surface Air Consumption **0 SCFM**  
 Air Used  
 Standard Volume **0.0 cu ft**  
 Pressure **0 psi**  
 Pressure per min. **0 psi**

Notes

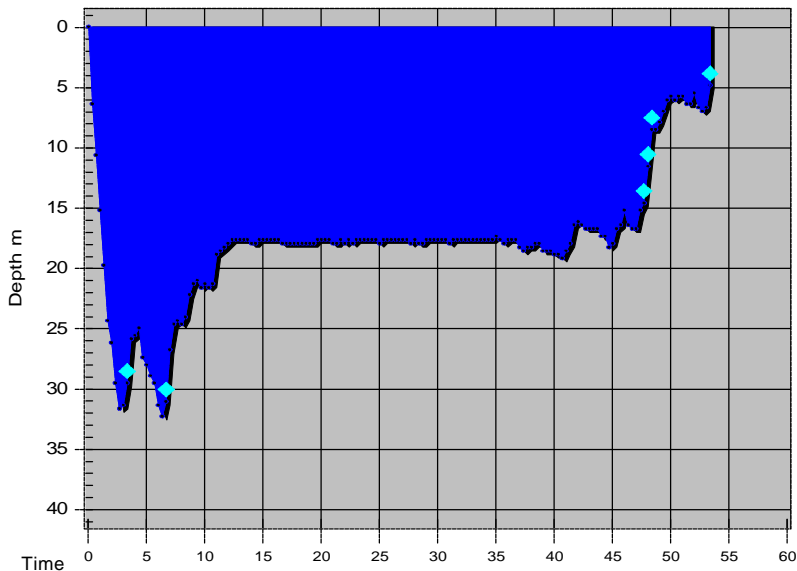

Tissue saturation percentages

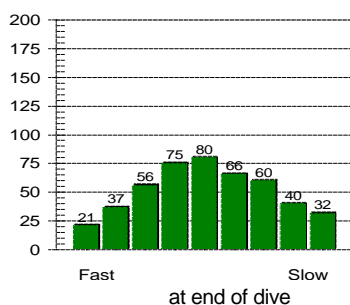
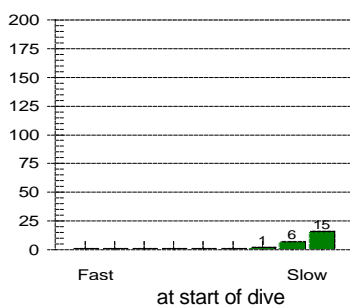

Other Information

Partner **Peter**  
 Dive Master  
 Dive Boat **Big Blue Explorer**  
 Weather **Fine**  
 Visibility **Over 100 feet**  
 Weight Used **6 kg**  
 Air Temp. **31 ?C**  
 Water Temp., Max Depth **28 ?C** End of dive **27 ?C**  
 Dive Type **Photography**  
 Light conditions **Day**  
 Camera used **Nikonos V**  
 Custom 4  
 Custom 5  
 Dive Gear **Basic, Nikonos V Set**

**Dive No. 139** **29/ 3/2005**  
 Palau  
 Blue Corner

Information from dive computer

Max Depth **32.3 m**  
 Dive Time **53:20**  
 Date of Dive **29/ 3/2005**  
 Start Time **7:45 AM**  
 End Time **8:38 AM**  
 DC Dive no. **9**  
 Surface Interval **13:58**  
 Altitude Mode **A0**  
 Personal Setting **P0**  
 ID no. **1350695**  
 Personal Info **H. M. Lai**  
 Model **Mosquito**  
 Sampling Rate **20**  
 Alarms Recorded **SLOW**

Oxygen Percent **32 %**  
 OLF **16 % CNS**

Dive manually added  
 Dive modified  
 Tissue pressures invalid  
 Cylinder Size **80.0 cu ft**  
 Working Pressure **3000 psi**  
 Cylinder Pressure  
 Start **0 psi**  
 End **0 psi**

Information Computed by logbook

Average Depth **17.9 m**  
 Surface Air Consumption **0 SCFM**  
 Air Used  
 Standard Volume **0.0 cu ft**  
 Pressure **0 psi**  
 Pressure per min. **0 psi**

Notes

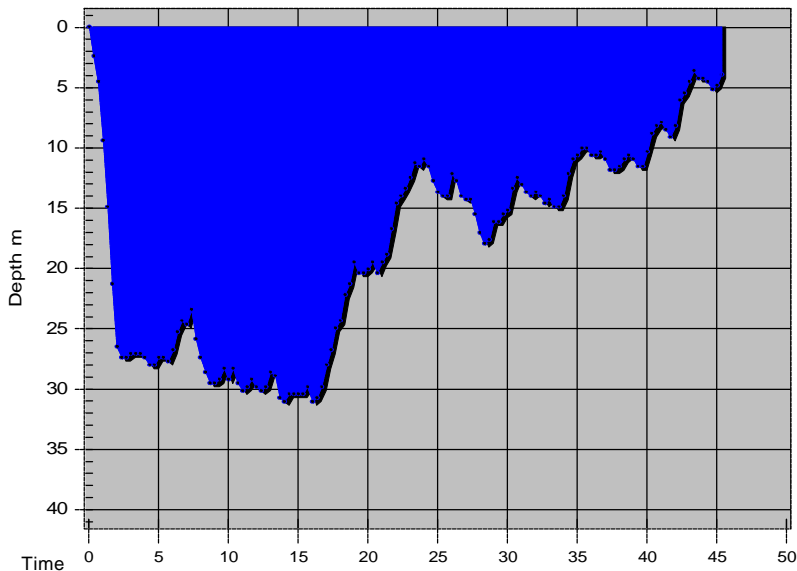

### Tissue saturation percentages

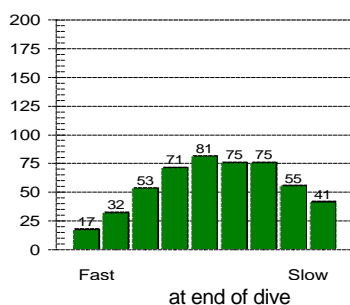
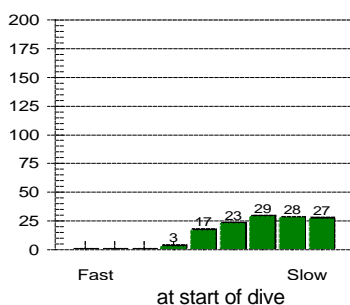

### Other Information

Partner **Peter**  
 Dive Master  
 Dive Boat **Big Blue Explorer**  
 Weather **Fine**  
 Visibility **Over 100 feet**  
 Weight Used **6 kg**  
 Air Temp. **30 ?C**  
 Water Temp., Max Depth **27 ?C** End of dive **28 ?C**  
 Dive Type **Photography**  
 Light conditions **Day**  
 Camera used **Nikonos V**  
 Custom 4  
 Custom 5  
 Dive Gear **Basic, Nikonos V Set**

**Dive No. 140** **29/ 3/2005**  
 Palau  
 Virgin Blue Hole

### Information from dive computer

Max Depth **31.1 m**  
 Dive Time **45:20**  
 Date of Dive **29/ 3/2005**  
 Start Time **10:48 AM**  
 End Time **11:33 AM**  
 DC Dive no. **10**  
 Surface Interval **2:10**  
 Altitude Mode **A0**  
 Personal Setting **P0**  
 ID no. **1350695**  
 Personal Info **H. M. Lai**  
 Model **Mosquito**  
 Sampling Rate **20**  
 Alarms Recorded

Oxygen Percent **32 %**  
 OLF **22 % OTU**

Dive manually added  
 Dive modified  
 Tissue pressures invalid  
 Cylinder Size **80.0 cu ft**  
 Working Pressure **3000 psi**  
 Cylinder Pressure  
 Start **0 psi**  
 End **0 psi**

### Information Computed by logbook

Average Depth **18.2 m**  
 Surface Air Consumption **0 SCFM**  
 Air Used  
 Standard Volume **0.0 cu ft**  
 Pressure **0 psi**  
 Pressure per min. **0 psi**

Notes

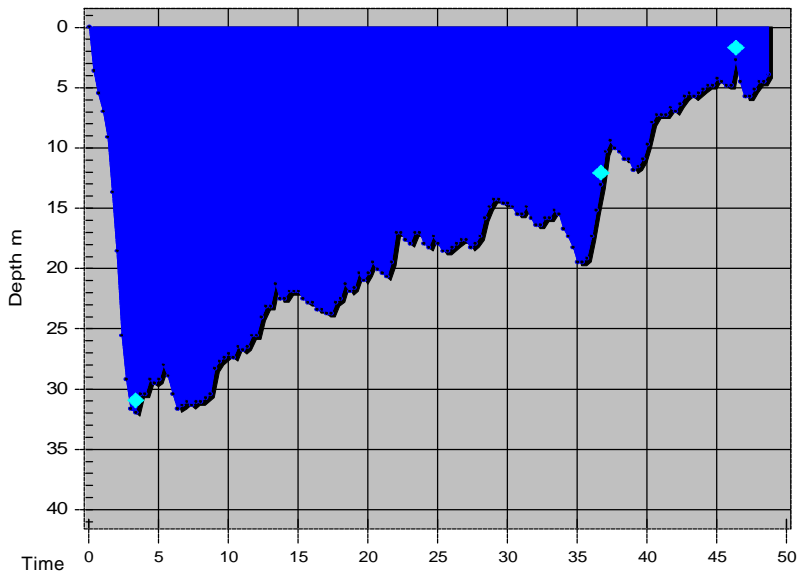

**Dive No. 141** **29/ 3/2005**  
 Palau  
 Siaes Tunnel

**Information from dive computer**

Max Depth **32.0 m**  
 Dive Time **48:40**  
 Date of Dive **29/ 3/2005**  
 Start Time **2:04 PM**  
 End Time **2:52 PM**  
 DC Dive no. **11**  
 Surface Interval **2:30**  
 Altitude Mode **A0**  
 Personal Setting **P0**  
 ID no. **1350695**  
 Personal Info **H. M. Lai**  
 Model **Mosquito**  
 Sampling Rate **20**  
 Alarms Recorded **20**  
 SLOW

Oxygen Percent **32 %**  
 OLF **28 % OTU**

**Tissue saturation percentages**

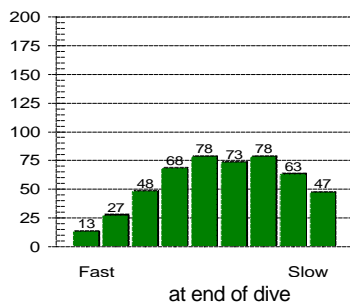
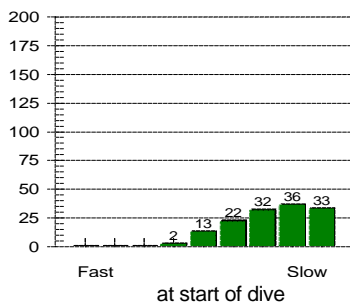

**Other Information**

Partner **Peter**  
 Dive Master  
 Dive Boat **Big Blue Explorer**  
 Weather **Fine**  
 Visibility  
 Weight Used **6 kg**  
 Air Temp. **29 ?C**  
 Water Temp., Max Depth **28 ?C** End of dive **28 ?C**  
 Dive Type **Photography**  
 Light conditions **Day**  
 Camera used **Nikonos V**  
 Custom 4  
 Custom 5  
 Dive Gear **Basic, Nikonos V Set**

Dive manually added  
 Dive modified  
 Tissue pressures invalid  
 Cylinder Size **80.0 cu ft**  
 Working Pressure **3000 psi**  
 Cylinder Pressure  
 Start **0 psi**  
 End **0 psi**

**Information Computed by logbook**

Average Depth **17.6 m**  
 Surface Air Consumption **0 SCFM**  
 Air Used  
 Standard Volume **0.0 cu ft**  
 Pressure **0 psi**  
 Pressure per min. **0 psi**

Notes

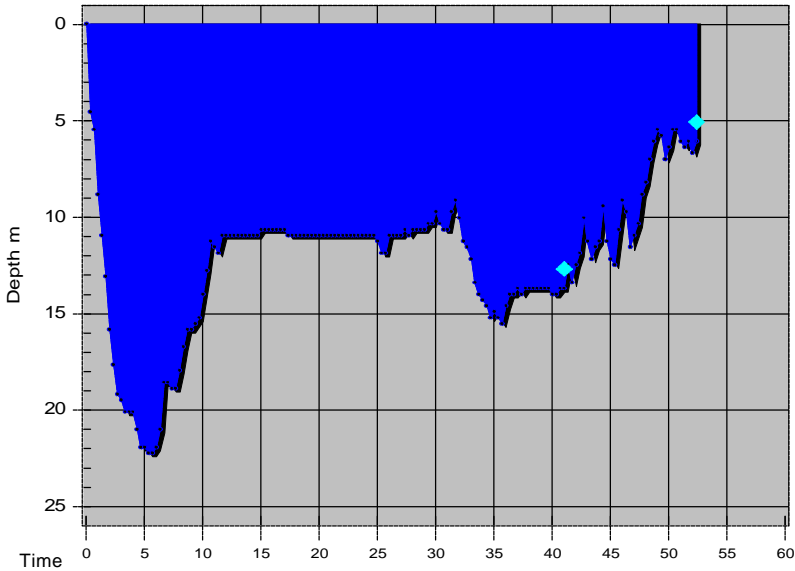

**Dive No. 142** **29/ 3/2005**  
 Palau  
 Ulong Channel

**Information from dive computer**

Max Depth **22.3 m**  
 Dive Time **52:20**  
 Date of Dive **29/ 3/2005**  
 Start Time **4:29 PM**  
 End Time **5:21 PM**  
 DC Dive no. **12**  
 Surface Interval **1:36**  
 Altitude Mode **A0**  
 Personal Setting **P0**  
 ID no. **1350695**  
 Personal Info **H. M. Lai**  
 Model **Mosquito**  
 Sampling Rate **20**  
 Alarms Recorded **20**  
 SLOW

Oxygen Percent **32 %**  
 OLF **34 % OTU**

**Tissue saturation percentages**

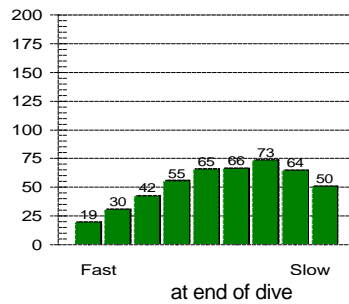
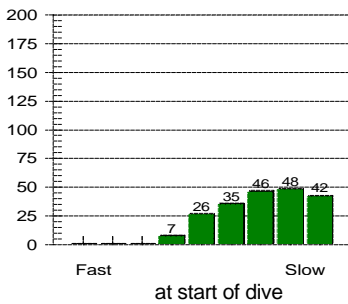

**Other Information**

Partner **Peter**  
 Dive Master  
 Dive Boat **Big Blue Explorer**  
 Weather **Fine**  
 Visibility  
 Weight Used **6 kg**  
 Air Temp. **31 ?C**  
 Water Temp., Max Depth **28 ?C** End of dive **28 ?C**  
 Dive Type **Drift**  
 Light conditions **Day**  
 Camera used **Nikonos V**  
 Custom 4  
 Custom 5  
 Dive Gear **Basic**

Dive manually added  
 Dive modified  
 Tissue pressures invalid  
 Cylinder Size **80.0 cu ft**  
 Working Pressure **3000 psi**  
 Cylinder Pressure  
 Start **0 psi**  
 End **0 psi**

**Information Computed by logbook**

Average Depth **12.2 m**  
 Surface Air Consumption **0 SCFM**  
 Air Used  
 Standard Volume **0.0 cu ft**  
 Pressure **0 psi**  
 Pressure per min. **0 psi**

Notes **Nikonos cannot rewind, no camera**

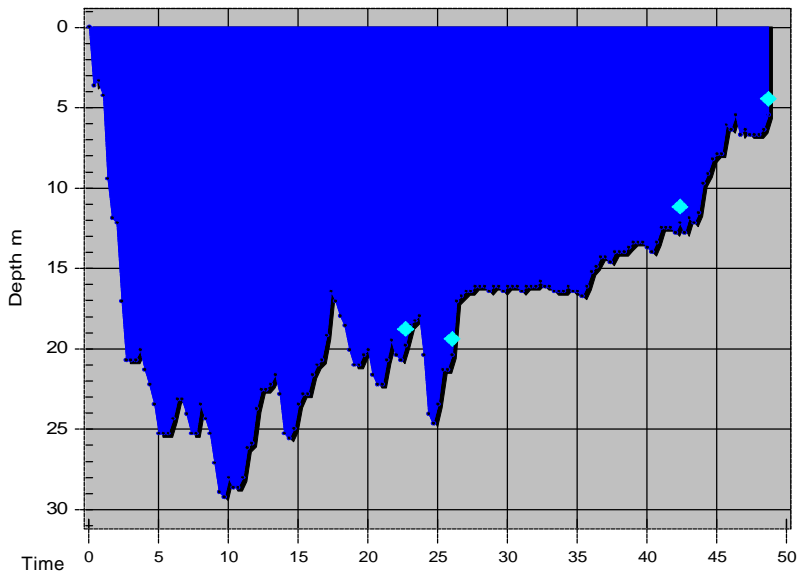

**Dive No. 143** **30/ 3/2005**  
 Palau  
 Peleliu Wall

**Information from dive computer**

Max Depth **29.3 m**  
 Dive Time **48:40**  
 Date of Dive **30/ 3/2005**  
 Start Time **7:59 AM**  
 End Time **8:47 AM**  
 DC Dive no. **13**  
 Surface Interval **14:36**  
 Altitude Mode **A0**  
 Personal Setting **P0**  
 ID no. **1350695**  
 Personal Info **H. M. Lai**  
 Model **Mosquito**  
 Sampling Rate **20**  
 Alarms Recorded **SLOW**

Oxygen Percent **32 %**  
 OLF **14 % CNS**

**Tissue saturation percentages**

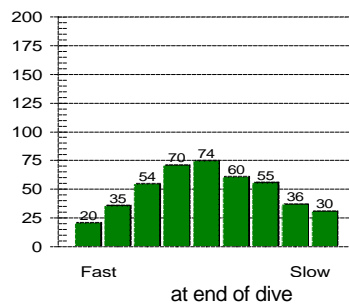
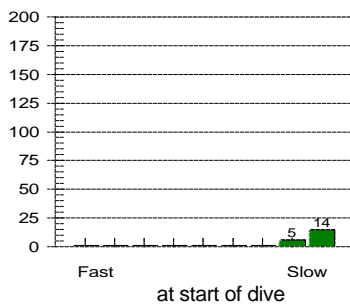

**Other Information**

Partner **Peter**  
 Dive Master  
 Dive Boat **Big Blue Explorer**  
 Weather **Cloudy**  
 Visibility **Over 100 feet**  
 Weight Used **6 kg**  
 Air Temp. **28 ?C**  
 Water Temp., Max Depth **28 ?C** End of dive **27 ?C**  
 Dive Type **Photography**  
 Light conditions **Day**  
 Camera used **Nikonos V**  
 Custom 4  
 Custom 5  
 Dive Gear **Basic, Nikonos V Set**

Dive manually added  
 Dive modified  
 Tissue pressures invalid  
 Cylinder Size **80.0 cu ft**  
 Working Pressure **3000 psi**  
 Cylinder Pressure  
 Start **0 psi**  
 End **0 psi**

**Information Computed by logbook**

Average Depth **17.6 m**  
 Surface Air Consumption **0 SCFM**  
 Air Used  
 Standard Volume **0.0 cu ft**  
 Pressure **0 psi**  
 Pressure per min. **0 psi**

Notes

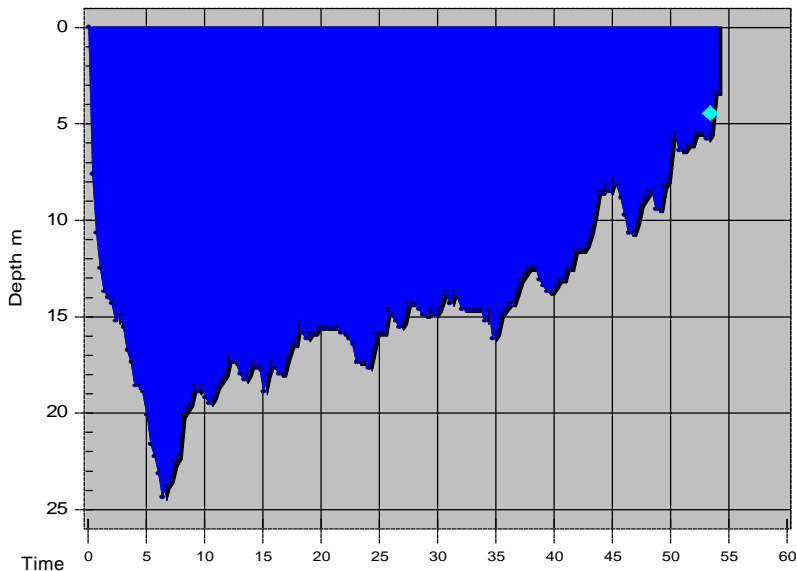

**Dive No. 144** **30/ 3/2005**  
 Palau  
 Orange Beach

**Information from dive computer**

Max Depth **24.4 m**  
 Dive Time **54:00**  
 Date of Dive **30/ 3/2005**  
 Start Time **11:05 AM**  
 End Time **11:59 AM**  
 DC Dive no. **14**  
 Surface Interval **2:17**  
 Altitude Mode **A0**  
 Personal Setting **P0**  
 ID no. **1350695**  
 Personal Info **H. M. Lai**  
 Model **Mosquito**  
 Sampling Rate **20**  
 Alarms Recorded **SLOW**

Oxygen Percent **32 %**  
 OLF **18 % OTU**

**Tissue saturation percentages**

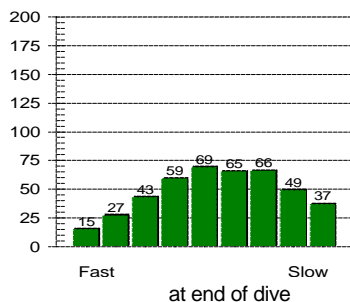
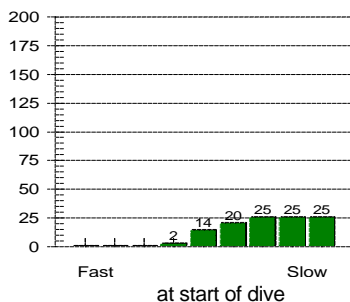

**Other Information**

Partner **Peter**  
 Dive Master  
 Dive Boat **Big Blue Explorer**  
 Weather **Fine**  
 Visibility  
 Weight Used **6 kg**  
 Air Temp. **28 ?C**  
 Water Temp., Max Depth **28 ?C** End of dive **28 ?C**  
 Dive Type **Photography**  
 Light conditions **Day**  
 Camera used **Nikonos V**  
 Custom 4  
 Custom 5  
 Dive Gear **Basic, Nikonos V Set**

Dive manually added  
 Dive modified  
 Tissue pressures invalid  
 Cylinder Size **80.0 cu ft**  
 Working Pressure **3000 psi**  
 Cylinder Pressure  
 Start **0 psi**  
 End **0 psi**

**Information Computed by logbook**

Average Depth **14.3 m**  
 Surface Air Consumption **0 SCFM**  
 Air Used  
 Standard Volume **0.0 cu ft**  
 Pressure **0 psi**  
 Pressure per min. **0 psi**

Notes

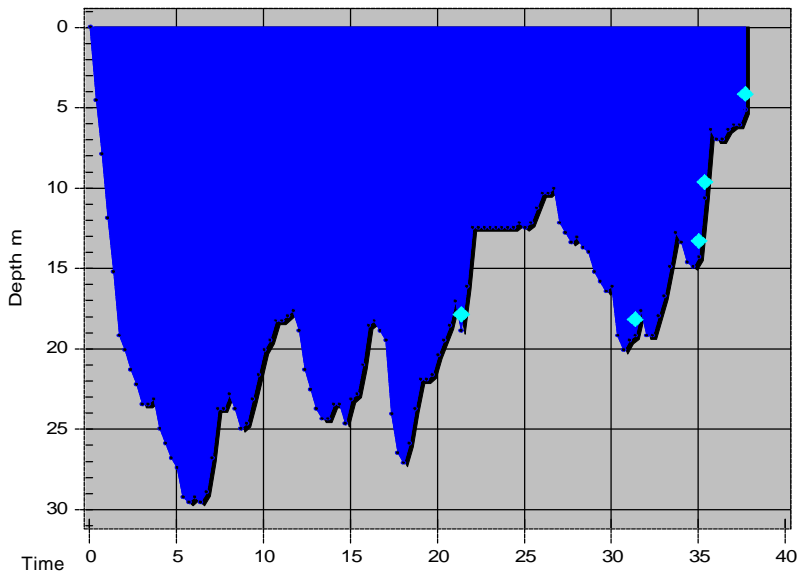

Tissue saturation percentages

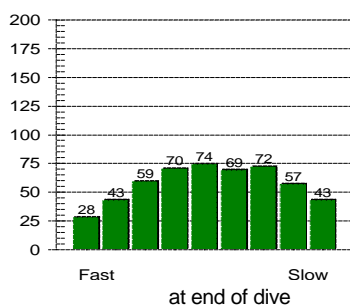
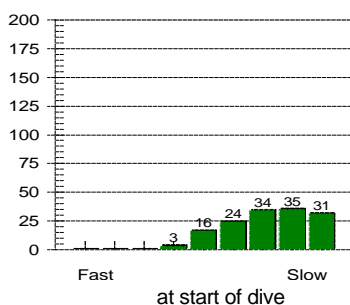

Other Information

Partner **Peter**  
 Dive Master  
 Dive Boat **Big Blue Explorer**  
 Weather **Fine**  
 Visibility **Over 100 feet**  
 Weight Used **6 kg**  
 Air Temp. **28 ?C**  
 Water Temp., Max Depth **27 ?C** End of dive **28 ?C**  
 Dive Type **Photography**  
 Light conditions **Day**  
 Camera used **Nikonos V**  
 Custom 4  
 Custom 5  
 Dive Gear **Basic, Nikonos V Set**

**Dive No. 145** **30/ 3/2005**  
 Palau  
 Peleliu Wall

Information from dive computer

Max Depth **29.6 m**  
 Dive Time **37:40**  
 Date of Dive **30/ 3/2005**  
 Start Time **2:00 PM**  
 End Time **2:37 PM**  
 DC Dive no. **15**  
 Surface Interval **2:01**  
 Altitude Mode **A0**  
 Personal Setting **P0**  
 ID no. **1350695**  
 Personal Info **H. M. Lai**  
 Model **Mosquito**  
 Sampling Rate **20**  
 Alarms Recorded **SLOW**

Oxygen Percent **32 %**  
 OLF **24 % OTU**

Dive manually added  
 Dive modified  
 Tissue pressures invalid  
 Cylinder Size **80.0 cu ft**  
 Working Pressure **3000 psi**  
 Cylinder Pressure  
 Start **0 psi**  
 End **0 psi**

Information Computed by logbook

Average Depth **18.2 m**  
 Surface Air Consumption **0 SCFM**  
 Air Used  
 Standard Volume **0.0 cu ft**  
 Pressure **0 psi**  
 Pressure per min. **0 psi**

Notes **Very strong drift cuurent, maybe 10 knots!**

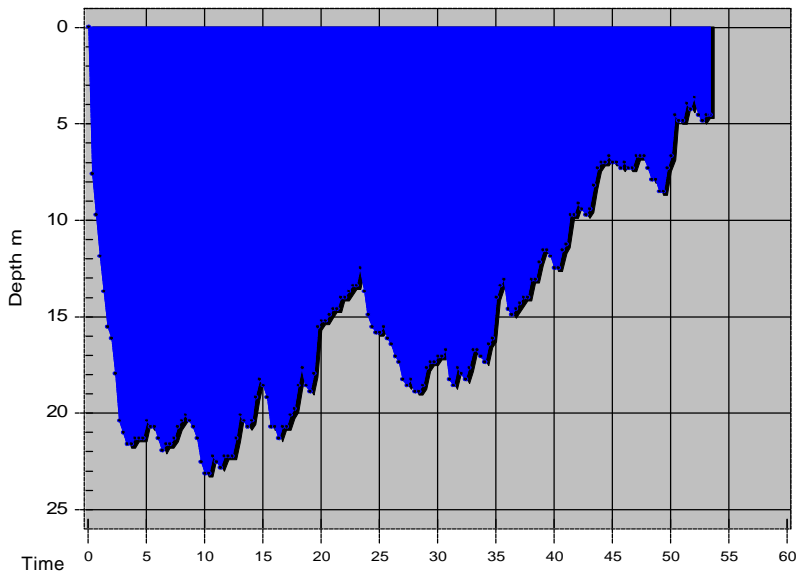

**Dive No. 146** **30/ 3/2005**  
 Palau  
 Peleliu Pocket

**Information from dive computer**

Max Depth **23.2 m**  
 Dive Time **53:20**  
 Date of Dive **30/ 3/2005**  
 Start Time **4:47 PM**  
 End Time **5:40 PM**  
 DC Dive no. **16**  
 Surface Interval **2:08**  
 Altitude Mode **A0**  
 Personal Setting **P0**  
 ID no. **1350695**  
 Personal Info **H. M. Lai**  
 Model **Mosquito**  
 Sampling Rate **20**  
 Alarms Recorded

Oxygen Percent **32 %**  
 OLF **30 % OTU**

**Tissue saturation percentages**

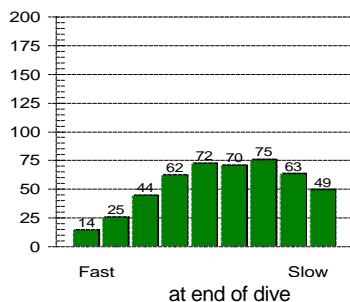
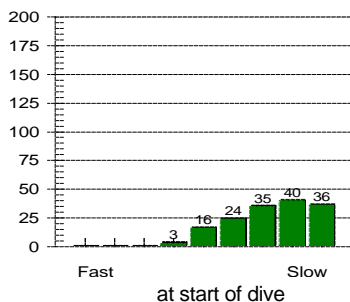

**Other Information**

Partner  
 Dive Master  
 Dive Boat **Big Blue Explorer**  
 Weather **Fair**  
 Visibility **Over 100 feet**  
 Weight Used **6 kg**  
 Air Temp. **28 ?C**  
 Water Temp., Max Depth **28 ?C** End of dive **28 ?C**  
 Dive Type **Photography**  
 Light conditions **Day**  
 Camera used **Nikonos V**  
 Custom 4  
 Custom 5  
 Dive Gear **Basic, Nikonos V Set**

Dive manually added  
 Dive modified  
 Tissue pressures invalid  
 Cylinder Size **80.0 cu ft**  
 Working Pressure **3000 psi**  
 Cylinder Pressure  
 Start **0 psi**  
 End **0 psi**

**Information Computed by logbook**

Average Depth **15.1 m**  
 Surface Air Consumption **0 SCFM**  
 Air Used  
 Standard Volume **0.0 cu ft**  
 Pressure **0 psi**  
 Pressure per min. **0 psi**

Notes

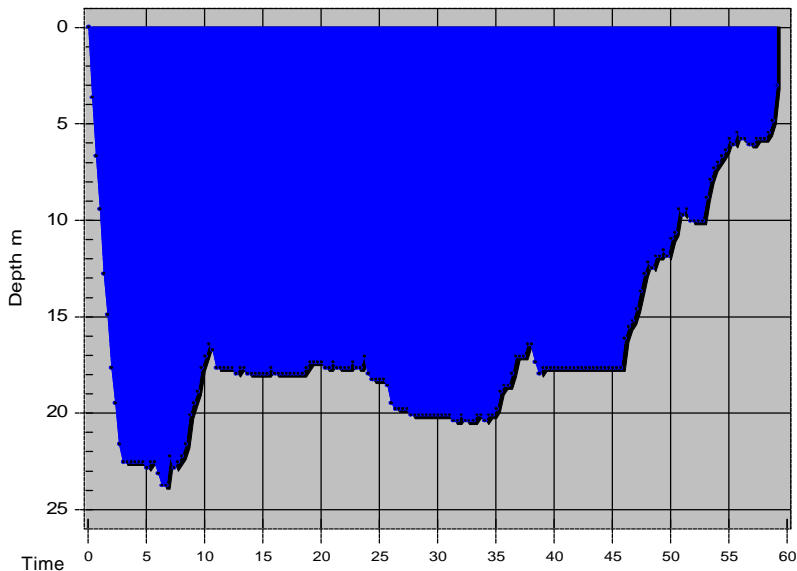

### Tissue saturation percentages

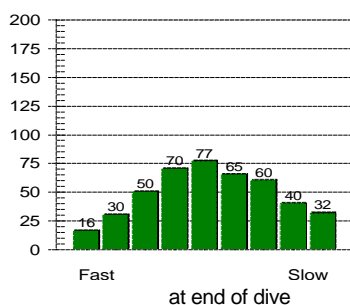
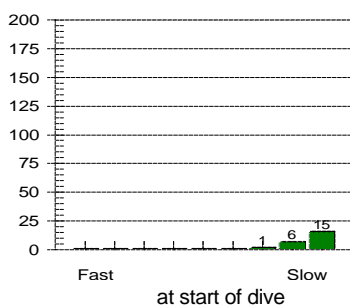

### Other Information

Partner	<b>Peter</b>		
Dive Master			
Dive Boat	<b>Big Blue Explorer</b>		
Weather	<b>Fine</b>		
Visibility	<b>Over 100 feet</b>		
Weight Used	<b>6 kg</b>		
Air Temp.	<b>30 ?C</b>		
Water Temp., Max Depth	<b>28 ?C</b>	End of dive	<b>28 ?C</b>
Dive Type	<b>Photography</b>		
Light conditions	<b>Day</b>		
Camera used	<b>Nikonos V</b>		
Custom 4			
Custom 5			
Dive Gear	<b>Basic, Nikonos V Set</b>		

<b>Dive No. 147</b>	<b>31/ 3/2005</b>
Palau	
German Channel	

### Information from dive computer

Max Depth	<b>23.8 m</b>
Dive Time	<b>59:00</b>
Date of Dive	<b>31/ 3/2005</b>
Start Time	<b>7:40 AM</b>
End Time	<b>8:39 AM</b>
DC Dive no.	<b>17</b>
Surface Interval	<b>13:59</b>
Altitude Mode	<b>A0</b>
Personal Setting	<b>P0</b>
ID no.	<b>1350695</b>
Personal Info	<b>H. M. Lai</b>
Model	<b>Mosquito</b>
Sampling Rate	<b>20</b>
Alarms Recorded	

Oxygen Percent	<b>32 %</b>
OLF	<b>16 % CNS</b>

<input type="checkbox"/>	Dive manually added
<input type="checkbox"/>	Dive modified
<input type="checkbox"/>	Tissue pressures invalid
Cylinder Size	<b>80.0 cu ft</b>
Working Pressure	<b>3000 psi</b>
Cylinder Pressure	
Start	<b>0 psi</b>
End	<b>0 psi</b>

### Information Computed by logbook

Average Depth	<b>16.5 m</b>
Surface Air Consumption	<b>0 SCFM</b>
Air Used	
Standard Volume	<b>0.0 cu ft</b>
Pressure	<b>0 psi</b>
Pressure per min.	<b>0 psi</b>

Notes

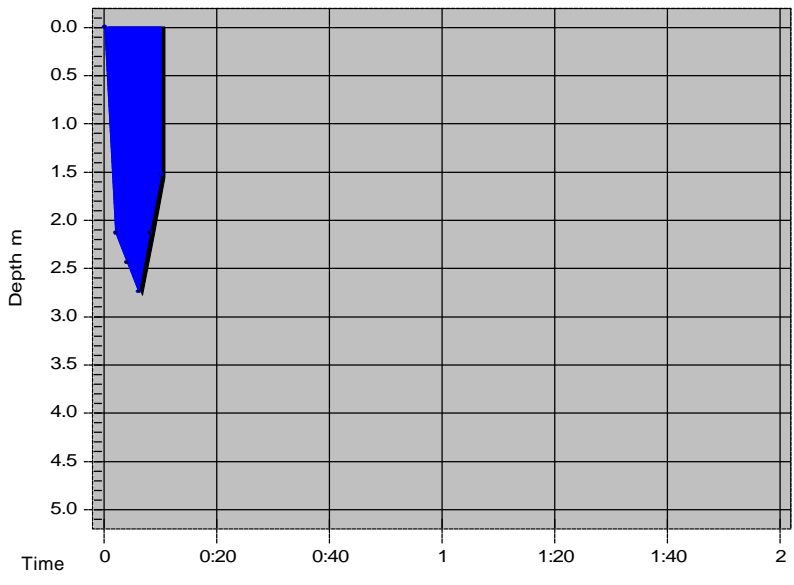

**Dive No. 148** **31/ 3/2005**  
 Palau  
 Jelly Fish Lake

**Information from dive computer**

Max Depth **2.7 m**  
 Dive Time **0:10**  
 Date of Dive **31/ 3/2005**  
 Start Time **11:20 AM**  
 End Time **11:20 AM**  
 DC Dive no. **1**  
 Surface Interval **0:00**  
 Altitude Mode  
 Personal Setting  
 ID no. **1350695**  
 Personal Info **H. M. Lai**  
 Model **Mosquito**  
 Sampling Rate **2**  
 Alarms Recorded

**Tissue saturation percentages**

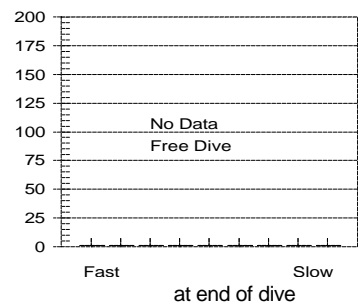
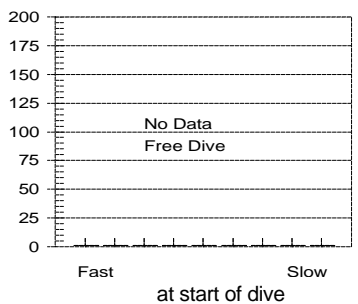

Oxygen Percent  
 OLF

**Other Information**

Partner **Peter**  
 Dive Master  
 Dive Boat **Big Blue Explorer**  
 Weather **Fine**  
 Visibility **60 feet**  
 Weight Used **0 kg**  
 Air Temp. **30 ?C**  
 Water Temp., Max Depth **30 ?C** End of dive **30 ?C**  
 Dive Type **Photography**  
 Light conditions **Day**  
 Camera used **Nikonos V**  
 Custom 4  
 Custom 5  
 Dive Gear **Boot, Computer, Mosquito, Fins, open-heel, Glove, Mask, prescription, Nikonos V Set, Snorkel, Wetsuit, 3.0 mm**

Dive manually added  
 Dive modified  
 Tissue pressures invalid  
 Cylinder Size **80.0 cu ft**  
 Working Pressure **3000 psi**  
 Cylinder Pressure  
 Start **0 psi**  
 End **0 psi**

**Information Computed by logbook**

Average Depth **2.2 m**  
 Surface Air Consumption **0 SCFM**  
 Air Used  
 Standard Volume **0.0 cu ft**  
 Pressure **0 psi**  
 Pressure per min. **0 psi**

Notes

**Dive No. 149** **31/ 3/2005**  
 Palau  
 Blue Corner

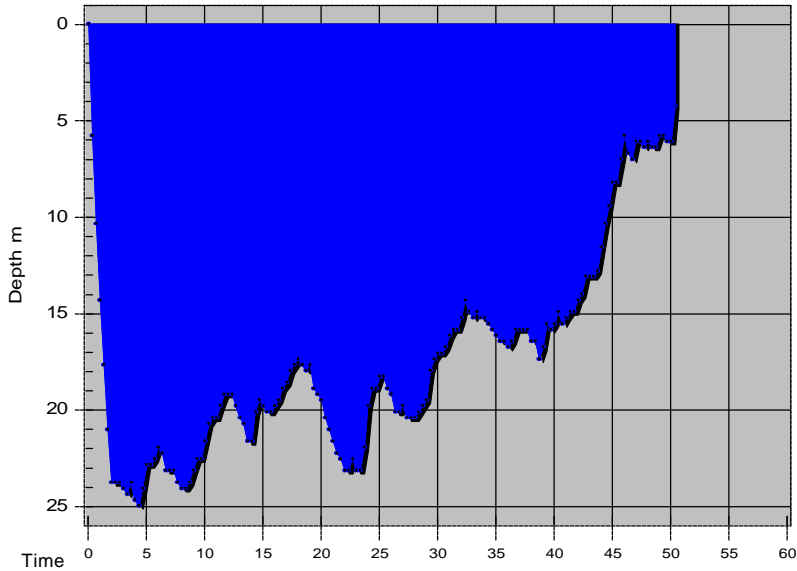

**Information from dive computer**

Max Depth **25.0 m**  
 Dive Time **50:20**  
 Date of Dive **31/ 3/2005**  
 Start Time **2:40 PM**  
 End Time **3:30 PM**  
 DC Dive no. **1**  
 Surface Interval **6:01**  
 Altitude Mode **A0**  
 Personal Setting **P0**  
 ID no. **1350695**  
 Personal Info **H. M. Lai**  
 Model **Mosquito**  
 Sampling Rate **20**  
 Alarms Recorded

Oxygen Percent **33 %**  
 OLF **16 % CNS**

**Tissue saturation percentages**

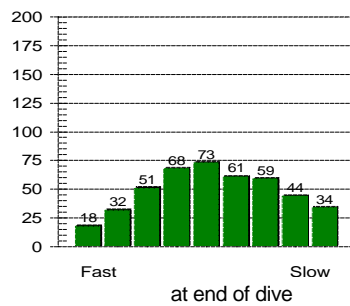
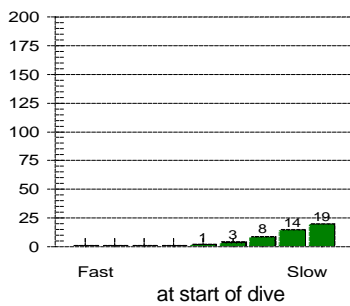

**Other Information**

Partner **Peter**  
 Dive Master  
 Dive Boat **Big Blue Explorer**  
 Weather **Fine**  
 Visibility **Over 100 feet**  
 Weight Used **6 kg**  
 Air Temp. **30 ?C**  
 Water Temp., Max Depth **28 ?C** End of dive **28 ?C**  
 Dive Type **Photography**  
 Light conditions **Day**  
 Camera used **Nikonos V**  
 Custom 4  
 Custom 5  
 Dive Gear **Basic, Nikonos V Set**

Dive manually added  
 Dive modified  
 Tissue pressures invalid  
 Cylinder Size **80.0 cu ft**  
 Working Pressure **3000 psi**  
 Cylinder Pressure  
 Start **0 psi**  
 End **0 psi**

**Information Computed by logbook**

Average Depth **17.4 m**  
 Surface Air Consumption **0 SCFM**  
 Air Used  
 Standard Volume **0.0 cu ft**  
 Pressure **0 psi**  
 Pressure per min. **0 psi**

Notes

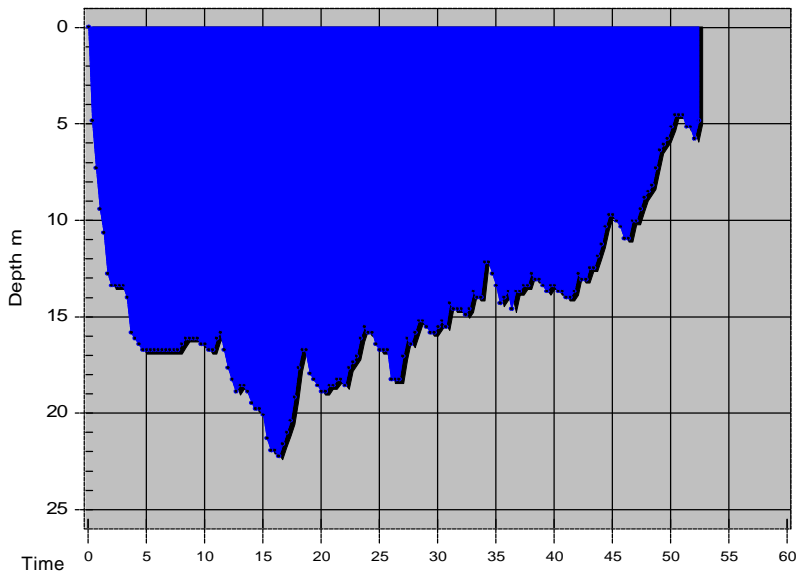

**Dive No. 150** **31/ 3/2005**

Palau  
German Channel

**Information from dive computer**

Max Depth **22.3 m**  
 Dive Time **52:20**  
 Date of Dive **31/ 3/2005**  
 Start Time **5:31 PM**  
 End Time **6:23 PM**  
 DC Dive no. **19**  
 Surface Interval **2:00**  
 Altitude Mode **A0**  
 Personal Setting **P0**  
 ID no. **1350695**  
 Personal Info **H. M. Lai**  
 Model **Mosquito**  
 Sampling Rate **20**  
 Alarms Recorded

Oxygen Percent **32 %**  
 OLF **20 % OTU**

**Tissue saturation percentages**

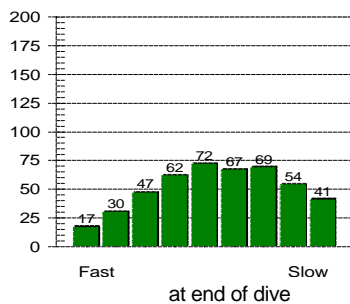
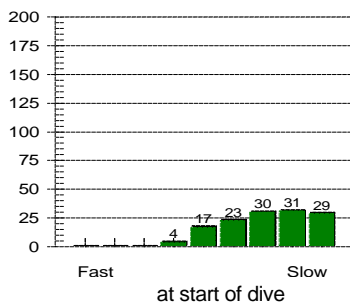

**Other Information**

Partner **Peter**  
 Dive Master  
 Dive Boat **Big Blue Explorer**  
 Weather **Fine**  
 Visibility **Over 100 feet**  
 Weight Used **6 kg**  
 Air Temp. **29 ?C**  
 Water Temp., Max Depth **28 ?C** End of dive **28 ?C**  
 Dive Type **Photography**  
 Light conditions **Day**  
 Camera used **Nikonos V**  
 Custom 4  
 Custom 5  
 Dive Gear **Basic, Nikonos V Set**

Dive manually added  
 Dive modified  
 Tissue pressures invalid

Cylinder Size **80.0 cu ft**  
 Working Pressure **3000 psi**  
 Cylinder Pressure  
 Start **0 psi**  
 End **0 psi**

**Information Computed by logbook**

Average Depth **14.5 m**  
 Surface Air Consumption **0 SCFM**  
 Air Used  
 Standard Volume **0.0 cu ft**  
 Pressure **0 psi**  
 Pressure per min. **0 psi**

Notes