

Dive No. 120 **29/ 9/2004**
 Hong Kong
 Tsim Chau

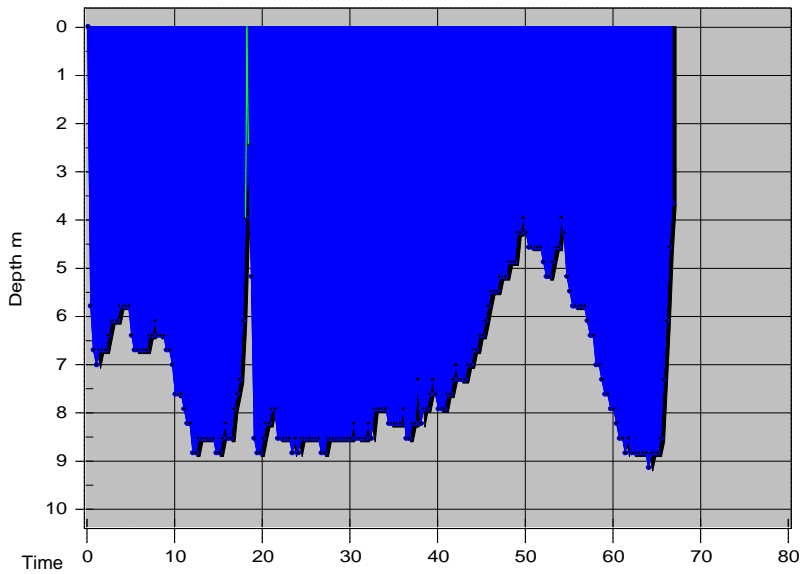

Information from dive computer

Max Depth **9.1 m**
 Dive Time **66:40**
 Date of Dive **29/ 9/2004**
 Start Time **10:54 AM**
 End Time **12:00 PM**
 DC Dive no. **1**
 Surface Interval **0:00**
 Altitude Mode **A0**
 Personal Setting **P0**
 ID no. **1350695**
 Personal Info **H. M. Lai**
 Model **Mosquito**
 Sampling Rate **20**
 Alarms Recorded

Tissue saturation percentages

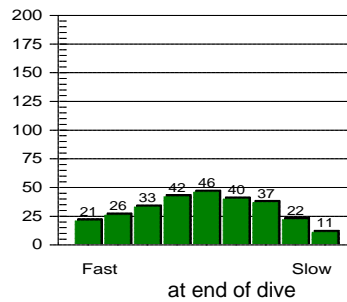
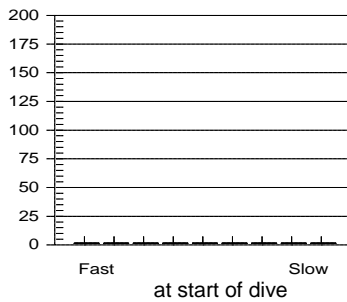

Oxygen Percent
 OLF

Other Information

Partner **Mary Choy**
 Dive Master
 Dive Boat **Ocean Sky**
 Weather **Fine**
 Visibility **10 metre**
 Weight Used **6 kg**
 Air Temp. **30 ?C**
 Water Temp., Max Depth **28 ?C** End of dive **28 ?C**
 Dive Type **Photography**
 Light conditions **Day**
 Camera used **Nikonos V**
 Custom 4
 Custom 5
 Dive Gear **Basic, Nikonos V Set**

Dive manually added
 Dive modified
 Tissue pressures invalid
 Cylinder Size **80.0 cu ft**
 Working Pressure **3000 psi**
 Cylinder Pressure
 Start **2600 psi**
 End **700 psi**

Information Computed by logbook

Average Depth **7.2 m**
 Surface Air Consumption **0.4 SCFM**
 Air Used
 Standard Volume **50.7 cu ft**
 Pressure **1900 psi**
 Pressure per min. **29 psi**

Notes

Dive No. 121 **29/ 9/2004**
 Hong Kong
 Tsim Chau

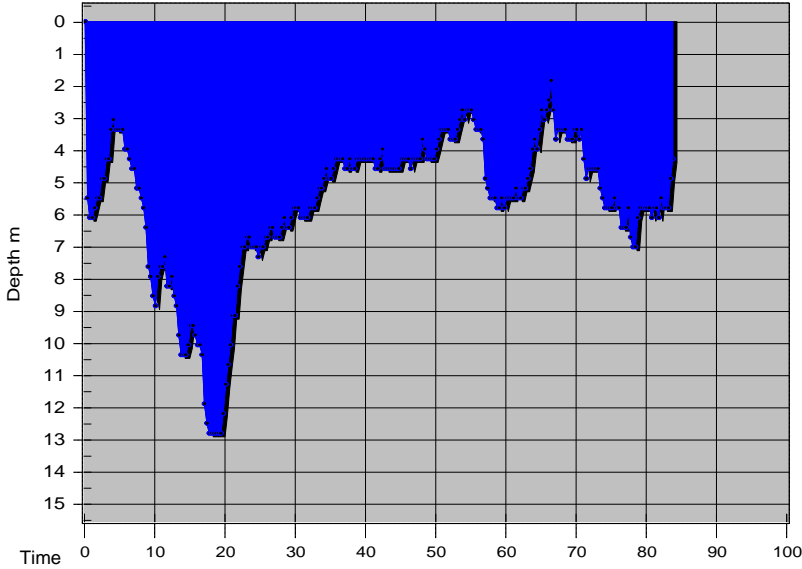

Information from dive computer

Max Depth **12.8 m**
 Dive Time **83:40**
 Date of Dive **29/ 9/2004**
 Start Time **2:00 PM**
 End Time **3:23 PM**
 DC Dive no. **2**
 Surface Interval **1:57**
 Altitude Mode **A0**
 Personal Setting **P0**
 ID no. **1350695**
 Personal Info **H. M. Lai**
 Model **Mosquito**
 Sampling Rate **20**
 Alarms Recorded

Tissue saturation percentages

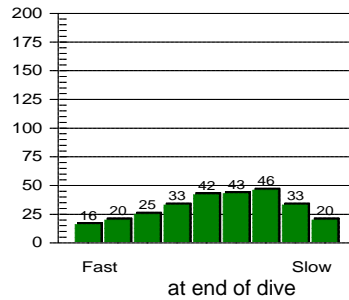
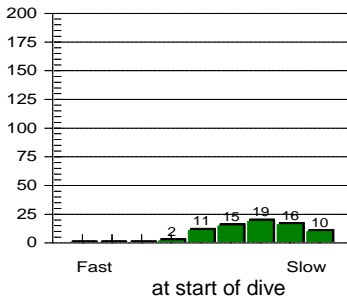

Oxygen Percent
 OLF

Other Information

Partner **Mary Choy**
 Dive Master
 Dive Boat **Ocean Sky**
 Weather **Fine**
 Visibility **10 metre**
 Weight Used **6 kg**
 Air Temp. **30 ?C**
 Water Temp., Max Depth **28 ?C** End of dive **28 ?C**
 Dive Type **Photography**
 Light conditions **Day**
 Camera used **Nikonos V**
 Custom 4
 Custom 5
 Dive Gear **Basic, Nikonos V Set**

Dive manually added
 Dive modified
 Tissue pressures invalid
 Cylinder Size **80.0 cu ft**
 Working Pressure **3000 psi**
 Cylinder Pressure
 Start **2800 psi**
 End **500 psi**

Information Computed by logbook

Average Depth **5.6 m**
 Surface Air Consumption **0.42 SCFM**
 Air Used
 Standard Volume **61.3 cu ft**
 Pressure **2300 psi**
 Pressure per min. **27 psi**

Notes

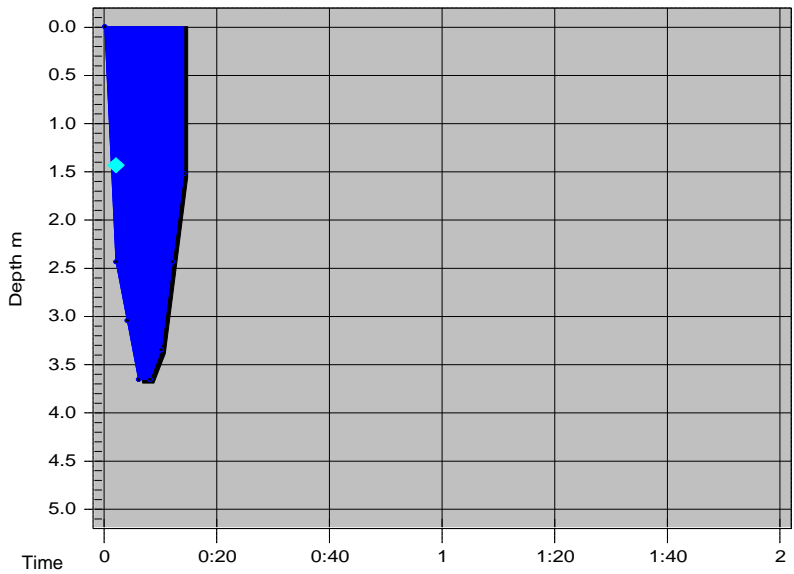

Dive No. 122 **29/ 9/2004**
 Hong Kong
 Tsim Chau

Information from dive computer

Max Depth **3.7 m**
 Dive Time **0:14**
 Date of Dive **29/ 9/2004**
 Start Time **3:36 PM**
 End Time **3:36 PM**
 DC Dive no. **1**
 Surface Interval **0:00**
 Altitude Mode
 Personal Setting
 ID no. **1350695**
 Personal Info **H. M. Lai**
 Model **Mosquito**
 Sampling Rate **2**
 Alarms Recorded
 SLOW

Oxygen Percent
 OLF

Tissue saturation percentages

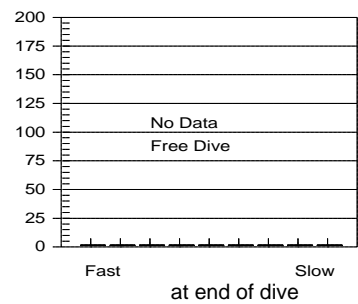
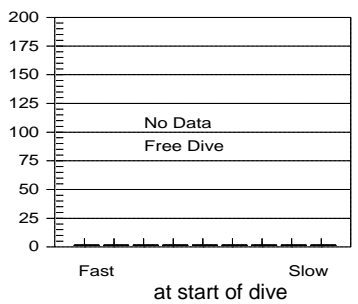

Other Information

Partner
 Dive Master
 Dive Boat **Ocean Sky**
 Weather **Fine**
 Visibility **10 metre**
 Weight Used **0 kg**
 Air Temp. **29 ?C**
 Water Temp., Max Depth **29 ?C** End of dive **29 ?C**
 Dive Type
 Light conditions **Day**
 Camera used
 Custom 4
 Custom 5
 Dive Gear **Fins, open-heel, Mask, prescription, Wetsuit, 3.0 mm**

Dive manually added
 Dive modified
 Tissue pressures invalid
 Cylinder Size **80.0 cu ft**
 Working Pressure **3000 psi**
 Cylinder Pressure
 Start **0 psi**
 End **0 psi**

Information Computed by logbook

Average Depth **2.9 m**
 Surface Air Consumption **0 SCFM**
 Air Used
 Standard Volume **0.0 cu ft**
 Pressure **0 psi**
 Pressure per min. **0 psi**

Notes