

Tissue saturation percentages

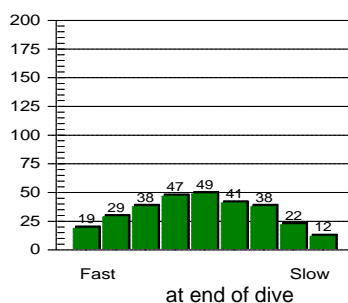
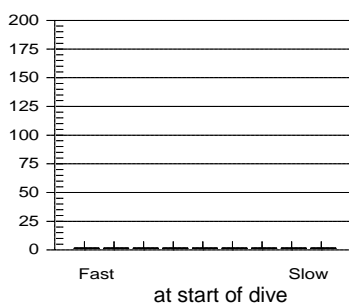

Other Information

Partner **Mary Choy**
 Dive Master
 Dive Boat **Ocean Sky**
 Weather **Thunderstorm**
 Visibility **10 metre**
 Weight Used **6 kg**
 Air Temp. **29 ?C**
 Water Temp., Max Depth **28 ?C** End of dive **28 ?C**
 Dive Type **Photography**
 Light conditions **Day**
 Camera used **Nikonos V**
 Custom 4
 Custom 5
 Dive Gear **Basic, Nikonos V Set**

Dive No. 118 **19/ 9/2004**
 Hong Kong
 Tsim Chau

Information from dive computer

Max Depth **12.8 m**
 Dive Time **69:40**
 Date of Dive **19/ 9/2004**
 Start Time **11:31 AM**
 End Time **12:40 PM**
 DC Dive no. **1**
 Surface Interval **0:00**
 Altitude Mode **A0**
 Personal Setting **P0**
 ID no. **1350695**
 Personal Info **H. M. Lai**
 Model **Mosquito**
 Sampling Rate **20**
 Alarms Recorded

Oxygen Percent
 OLF

Dive manually added
 Dive modified
 Tissue pressures invalid
 Cylinder Size **80.0 cu ft**
 Working Pressure **3000 psi**
 Cylinder Pressure
 Start **3000 psi**
 End **1000 psi**

Information Computed by logbook

Average Depth **7.0 m**
 Surface Air Consumption **0.41 SCFM**
 Air Used
 Standard Volume **53.3 cu ft**
 Pressure **2000 psi**
 Pressure per min. **29 psi**

Notes

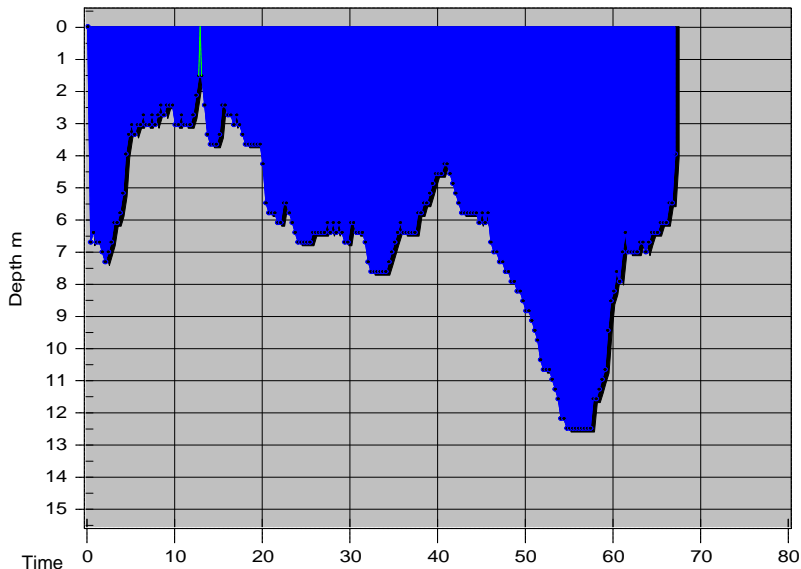

Tissue saturation percentages

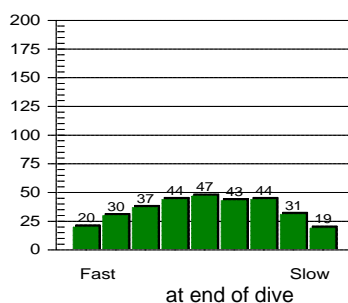
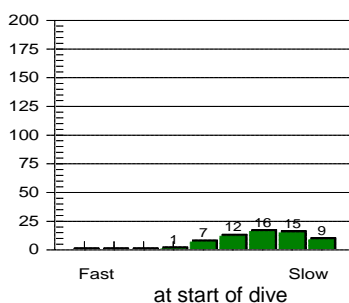

Other Information

Partner **Mary Choy**
 Dive Master
 Dive Boat **Ocean Sky**
 Weather **Thunderstorm**
 Visibility **10 metre**
 Weight Used **6 kg**
 Air Temp. **28 ?C**
 Water Temp., Max Depth **28 ?C** End of dive **28 ?C**
 Dive Type **Photography**
 Light conditions **Day**
 Camera used **Nikonos V**
 Custom 4
 Custom 5
 Dive Gear **Basic, Nikonos V Set**

Dive No. 119 **19/ 9/2004**
 Hong Kong
 Tsim Chau

Information from dive computer

Max Depth **12.5 m**
 Dive Time **67:00**
 Date of Dive **19/ 9/2004**
 Start Time **3:12 PM**
 End Time **4:19 PM**
 DC Dive no. **2**
 Surface Interval **2:31**
 Altitude Mode **A0**
 Personal Setting **P0**
 ID no. **1350695**
 Personal Info **H. M. Lai**
 Model **Mosquito**
 Sampling Rate **20**
 Alarms Recorded

Oxygen Percent
 OLF

Dive manually added
 Dive modified
 Tissue pressures invalid
 Cylinder Size **80.0 cu ft**
 Working Pressure **3000 psi**
 Cylinder Pressure
 Start **2800 psi**
 End **1000 psi**

Information Computed by logbook

Average Depth **6.3 m**
 Surface Air Consumption **0.4 SCFM**
 Air Used
 Standard Volume **48.0 cu ft**
 Pressure **1800 psi**
 Pressure per min. **27 psi**

Notes