

Tissue saturation percentages

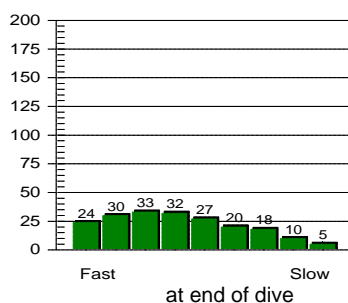
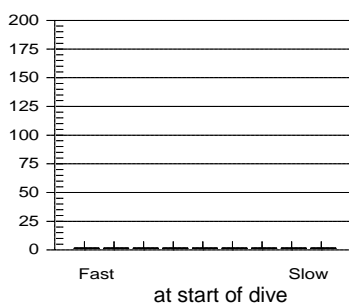

Other Information

Partner **Mary Choy**
 Dive Master
 Dive Boat **Ocean Sky**
 Weather **Fine**
 Visibility **2 metre**
 Weight Used **6 kg**
 Air Temp. **30 ?C**
 Water Temp., Max Depth **28 ?C** End of dive **28 ?C**
 Dive Type **Photography**
 Light conditions **Day**
 Camera used **Nikonos V**
 Custom 4
 Custom 5
 Dive Gear **Basic, Nikonos V Set**

Dive No. 114 **20/ 6/2004**
 Hong Kong
 Tsim Chau

Information from dive computer

Max Depth **9.1 m**
 Dive Time **24:20**
 Date of Dive **20/ 6/2004**
 Start Time **10:48 AM**
 End Time **11:12 AM**
 DC Dive no. **1**
 Surface Interval **0:00**
 Altitude Mode **A0**
 Personal Setting **P0**
 ID no. **1350695**
 Personal Info **H. M. Lai**
 Model **Mosquito**
 Sampling Rate **20**
 Alarms Recorded

Oxygen Percent
 OLF

Dive manually added
 Dive modified
 Tissue pressures invalid
 Cylinder Size **80.0 cu ft**
 Working Pressure **3000 psi**
 Cylinder Pressure
 Start **0 psi**
 End **0 psi**

Information Computed by logbook

Average Depth **8.4 m**
 Surface Air Consumption **0 SCFM**
 Air Used
 Standard Volume **0.0 cu ft**
 Pressure **0 psi**
 Pressure per min. **0 psi**

Notes

Dive No. 115 **20/ 6/2004**
 Hong Kong
 Tsim Chau

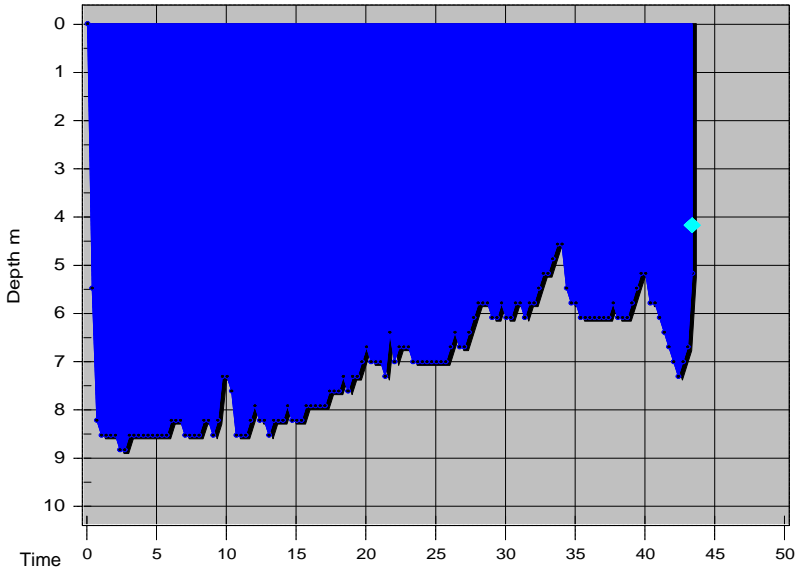

Information from dive computer

Max Depth **8.8 m**
 Dive Time **43:20**
 Date of Dive **20/ 6/2004**
 Start Time **11:21 AM**
 End Time **12:04 PM**
 DC Dive no. **2**
 Surface Interval **0:07**
 Altitude Mode **A0**
 Personal Setting **P0**
 ID no. **1350695**
 Personal Info **H. M. Lai**
 Model **Mosquito**
 Sampling Rate **20**
 Alarms Recorded **20**
 SLOW

Oxygen Percent
 OLF

Tissue saturation percentages

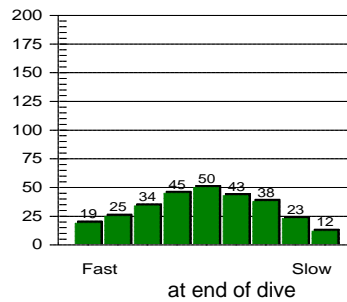
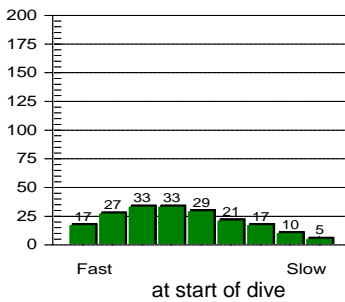

Other Information

Partner **Mary Choy**
 Dive Master
 Dive Boat **Ocean Sky**
 Weather **Fine**
 Visibility **2 metre**
 Weight Used **6 kg**
 Air Temp. **30 ?C**
 Water Temp., Max Depth **28 ?C** End of dive **27 ?C**
 Dive Type **Photography**
 Light conditions **Day**
 Camera used **Nikonos V**
 Custom 4
 Custom 5
 Dive Gear **Basic, Nikonos V Set**

Dive manually added
 Dive modified
 Tissue pressures invalid
 Cylinder Size **80.0 cu ft**
 Working Pressure **3000 psi**
 Cylinder Pressure
 Start **0 psi**
 End **0 psi**

Information Computed by logbook

Average Depth **7.1 m**
 Surface Air Consumption **0 SCFM**
 Air Used
 Standard Volume **0.0 cu ft**
 Pressure **0 psi**
 Pressure per min. **0 psi**

Notes

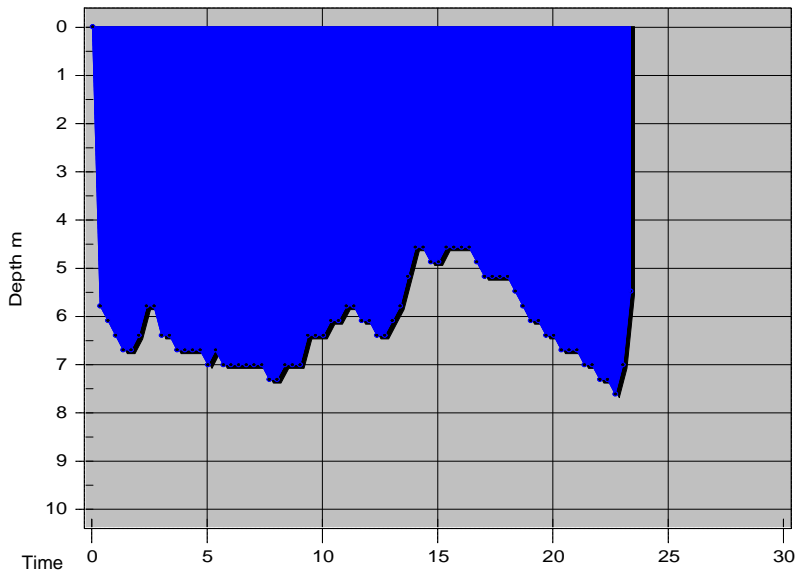

Tissue saturation percentages

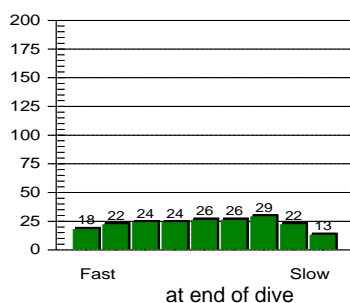
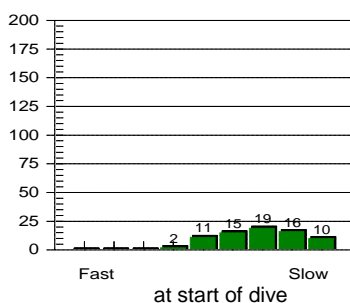

Other Information

Partner **Mary Choy**
 Dive Master
 Dive Boat **Ocean Sky**
 Weather **Fine**
 Visibility **2 metre**
 Weight Used **6 kg**
 Air Temp. **31 ?C**
 Water Temp., Max Depth **28 ?C** End of dive **28 ?C**
 Dive Type **Photography**
 Light conditions **Day**
 Camera used **Nikonos V**
 Custom 4
 Custom 5
 Dive Gear **Basic, Nikonos V Set**

Dive No. 116 **20/ 6/2004**
 Hong Kong
 Tsim Chau

Information from dive computer

Max Depth **7.6 m**
 Dive Time **23:20**
 Date of Dive **20/ 6/2004**
 Start Time **2:12 PM**
 End Time **2:35 PM**
 DC Dive no. **3**
 Surface Interval **2:07**
 Altitude Mode **A0**
 Personal Setting **P0**
 ID no. **1350695**
 Personal Info **H. M. Lai**
 Model **Mosquito**
 Sampling Rate **20**
 Alarms Recorded

Oxygen Percent
 OLF

Dive manually added
 Dive modified
 Tissue pressures invalid
 Cylinder Size **80.0 cu ft**
 Working Pressure **3000 psi**
 Cylinder Pressure
 Start **0 psi**
 End **0 psi**

Information Computed by logbook

Average Depth **6.2 m**
 Surface Air Consumption **0 SCFM**
 Air Used
 Standard Volume **0.0 cu ft**
 Pressure **0 psi**
 Pressure per min. **0 psi**

Notes

Dive No. 117 **20/ 6/2004**
 Hong Kong
 Tsim Chau

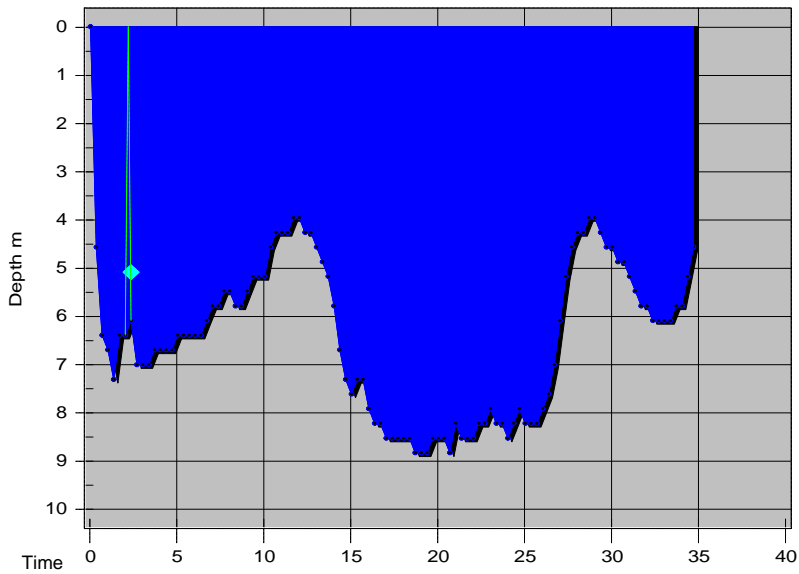

Information from dive computer

Max Depth **8.8 m**
 Dive Time **34:40**
 Date of Dive **20/ 6/2004**
 Start Time **2:44 PM**
 End Time **3:18 PM**
 DC Dive no. **4**
 Surface Interval **0:08**
 Altitude Mode **A0**
 Personal Setting **P0**
 ID no. **1350695**
 Personal Info **H. M. Lai**
 Model **Mosquito**
 Sampling Rate **20**
 Alarms Recorded **20**
 SLOW

Tissue saturation percentages

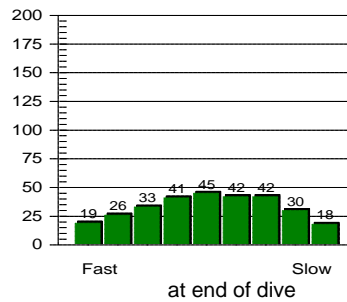
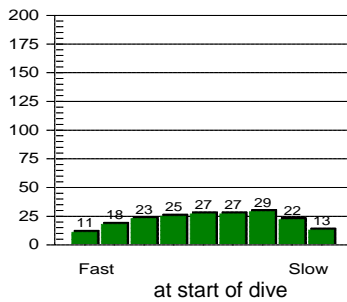

Oxygen Percent
 OLF

Other Information

Partner **Mary Choy**
 Dive Master
 Dive Boat **Ocean Sky**
 Weather **Fine**
 Visibility **2 metre**
 Weight Used **6 kg**
 Air Temp. **30 ?C**
 Water Temp., Max Depth **28 ?C** End of dive **28 ?C**
 Dive Type **Photography**
 Light conditions **Day**
 Camera used **Nikonos V**
 Custom 4
 Custom 5
 Dive Gear **Basic, Nikonos V Set**

Dive manually added
 Dive modified
 Tissue pressures invalid
 Cylinder Size **80.0 cu ft**
 Working Pressure **3000 psi**
 Cylinder Pressure
 Start **0 psi**
 End **0 psi**

Information Computed by logbook

Average Depth **6.5 m**
 Surface Air Consumption **0 SCFM**
 Air Used
 Standard Volume **0.0 cu ft**
 Pressure **0 psi**
 Pressure per min. **0 psi**

Notes