

**Dive No. 110** **26/ 5/2004**  
 Hong Kong  
 Tsim Chau

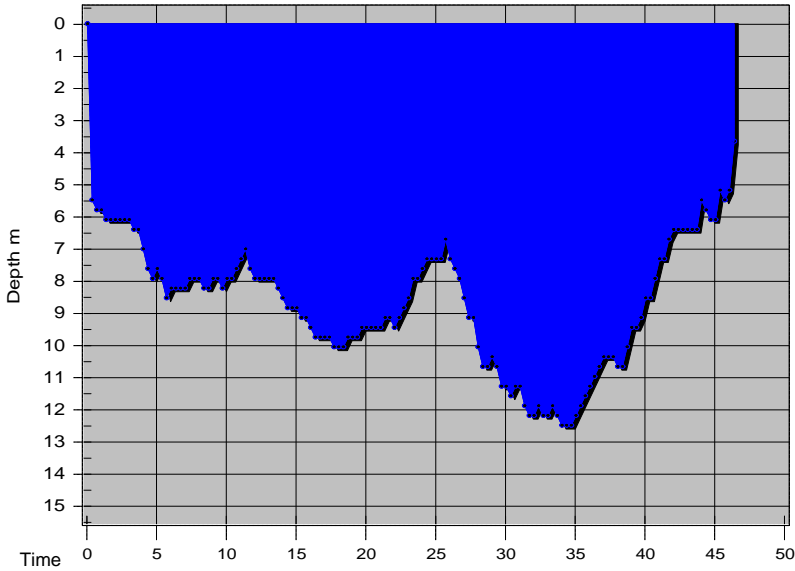

Information from dive computer

Max Depth 12.5 m  
 Dive Time 46:20  
 Date of Dive 26/ 5/2004  
 Start Time 11:47 AM  
 End Time 12:33 PM  
 DC Dive no. 1  
 Surface Interval 67:20  
 Altitude Mode A0  
 Personal Setting P0  
 ID no. 1350695  
 Personal Info H. M. Lai  
 Model Mosquito  
 Sampling Rate 20  
 Alarms Recorded

**Tissue saturation percentages**

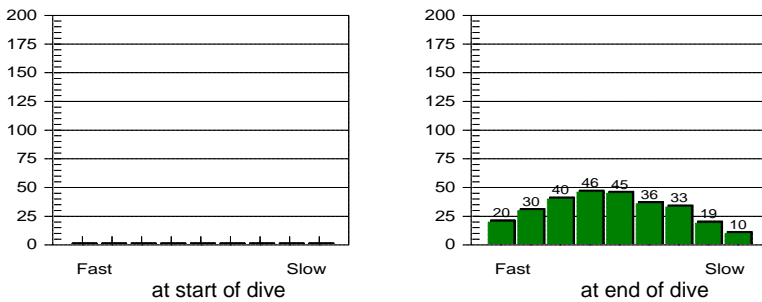

Oxygen Percent  
 OLF

**Other Information**

Partner **Camiru**  
 Dive Master  
 Dive Boat **Aquamarine**  
 Weather **Fine**  
 Visibility **4 metre**  
 Weight Used **6 kg**  
 Air Temp. **28 ?C**  
 Water Temp., Max Depth **26 ?C** End of dive **26 ?C**  
 Dive Type **Photography**  
 Light conditions **Day**  
 Camera used **Nikonos V**  
 Custom 4  
 Custom 5  
 Dive Gear **Basic, Nikonos V Set**

Dive manually added  
 Dive modified  
 Tissue pressures invalid  
 Cylinder Size **80.0 cu ft**  
 Working Pressure **3000 psi**  
 Cylinder Pressure  
 Start **3000 psi**  
 End **1000 psi**

Information Computed by logbook

Average Depth **8.7 m**  
 Surface Air Consumption **0.57 SCFM**  
 Air Used  
 Standard Volume **53.3 cu ft**  
 Pressure **2000 psi**  
 Pressure per min. **43 psi**

Notes **hkdiver.com gathering**

**Dive No. 111** **26/ 5/2004**  
 Hong Kong  
 Yin Tsz Ngam

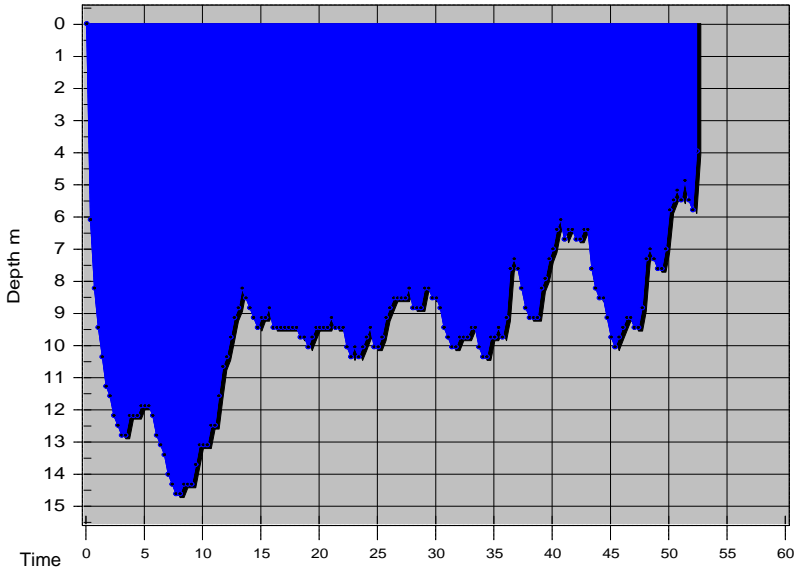

Information from dive computer

Max Depth **14.6 m**  
 Dive Time **52:20**  
 Date of Dive **26/ 5/2004**  
 Start Time **2:03 PM**  
 End Time **2:55 PM**  
 DC Dive no. **2**  
 Surface Interval **1:30**  
 Altitude Mode **A0**  
 Personal Setting **P0**  
 ID no. **1350695**  
 Personal Info **H. M. Lai**  
 Model **Mosquito**  
 Sampling Rate **20**  
 Alarms Recorded

**Tissue saturation percentages**

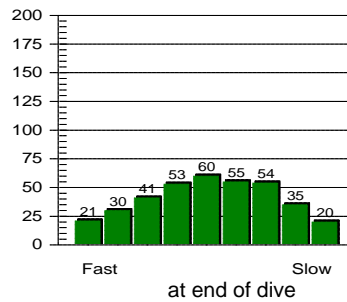
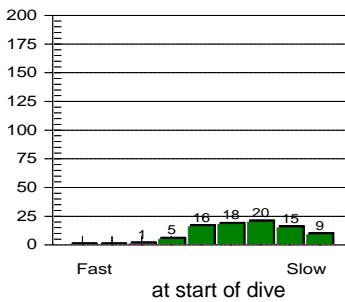

Oxygen Percent  
 OLF

**Other Information**

Partner **Caminu**  
 Dive Master  
 Dive Boat **Aquamarine**  
 Weather **Fine**  
 Visibility **4 metre**  
 Weight Used **6 kg**  
 Air Temp. **28 ?C**  
 Water Temp., Max Depth **26 ?C** End of dive **26 ?C**  
 Dive Type **Photography**  
 Light conditions **Day**  
 Camera used **Nikonos V**  
 Custom 4  
 Custom 5  
 Dive Gear **Basic, Nikonos V Set**

Dive manually added  
 Dive modified  
 Tissue pressures invalid  
 Cylinder Size **80.0 cu ft**  
 Working Pressure **3000 psi**  
 Cylinder Pressure  
 Start **3000 psi**  
 End **1100 psi**

Information Computed by logbook

Average Depth **9.5 m**  
 Surface Air Consumption **0.46 SCFM**  
 Air Used  
 Standard Volume **50.7 cu ft**  
 Pressure **1900 psi**  
 Pressure per min. **36 psi**

Notes **hkdiver.com gathering**