

Tissue saturation percentages

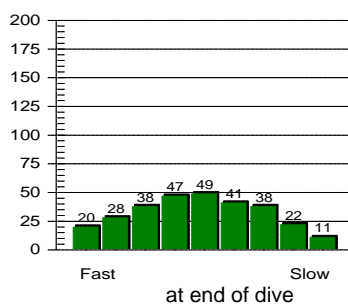
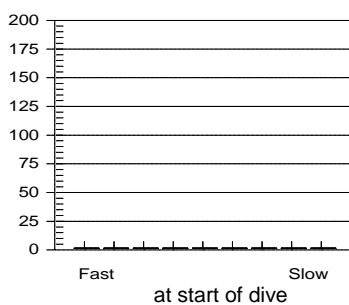

Other Information

Partner **Ah Yin**  
 Dive Master  
 Dive Boat **Ocean Sky**  
 Weather **Fair**  
 Visibility **10 metre**  
 Weight Used **6 kg**  
 Air Temp. **31 ?C**  
 Water Temp., Max Depth **28 ?C** End of dive **28 ?C**  
 Dive Type **Wreck**  
 Light conditions **Day**  
 Camera used **Nikonos V**  
 Custom 4  
 Custom 5  
 Dive Gear

**Dive No. 99** **28/ 9/2003**  
 Hong Kong  
 Yin Tsz Ngam

Information from dive computer

Max Depth **13.1 m**  
 Dive Time **54:00**  
 Date of Dive **28/ 9/2003**  
 Start Time **10:53 AM**  
 End Time **11:47 AM**  
 DC Dive no. **1**  
 Surface Interval **0:00**  
 Altitude Mode **A0**  
 Personal Setting **P0**  
 ID no. **1350695**  
 Personal Info **H. M. Lai**  
 Model **Mosquito**  
 Sampling Rate **20**  
 Alarms Recorded

Oxygen Percent  
OLF

Dive manually added  
 Dive modified  
 Tissue pressures invalid  
 Cylinder Size **80.0 cu ft**  
 Working Pressure **3000 psi**  
 Cylinder Pressure  
 Start **3000 psi**  
 End **1000 psi**

Information Computed by logbook

Average Depth **8.8 m**  
 Surface Air Consumption **0.48 SCFM**  
 Air Used  
 Standard Volume **53.3 cu ft**  
 Pressure **2000 psi**  
 Pressure per min. **37 psi**

Notes

**Dive No. 100** **28/ 9/2003**  
 Hong Kong  
 Tsim Chau

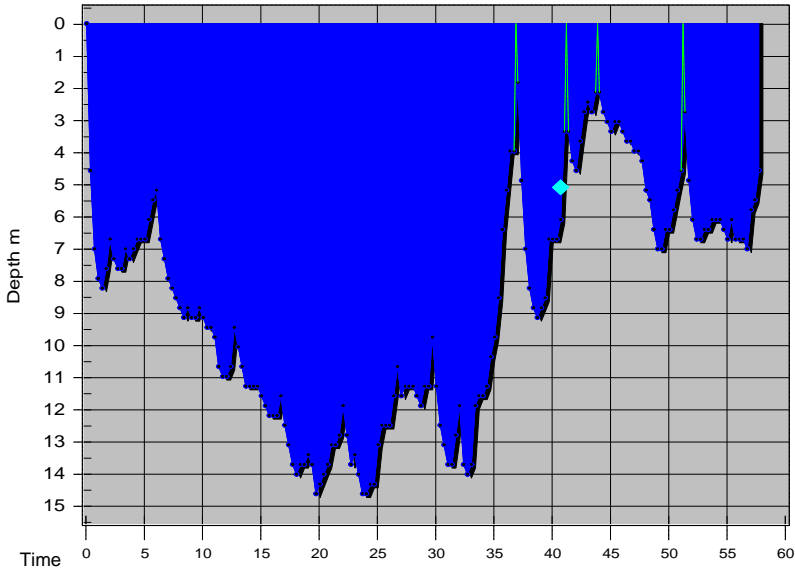

Information from dive computer

Max Depth **14.6 m**  
 Dive Time **57:40**  
 Date of Dive **28/ 9/2003**  
 Start Time **1:41 PM**  
 End Time **2:38 PM**  
 DC Dive no. **2**  
 Surface Interval **1:54**  
 Altitude Mode **A0**  
 Personal Setting **P0**  
 ID no. **1350695**  
 Personal Info **H. M. Lai**  
 Model **Mosquito**  
 Sampling Rate **20**  
 Alarms Recorded **SLOW**

Oxygen Percent  
 OLF

**Tissue saturation percentages**

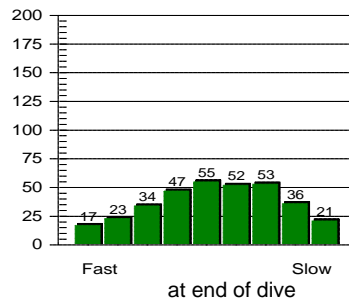
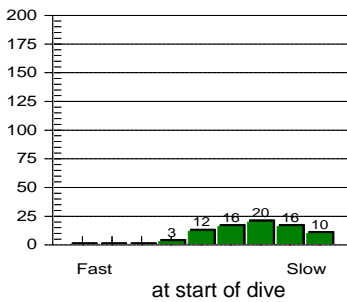

**Other Information**

Partner **Ah Tung**  
 Dive Master  
 Dive Boat **Ocean Sky**  
 Weather **Fine**  
 Visibility **7 metre**  
 Weight Used **6 kg**  
 Air Temp. **31 ?C**  
 Water Temp., Max Depth **28 ?C** End of dive **28 ?C**  
 Dive Type **Photography**  
 Light conditions **Day**  
 Camera used **Nikonos V**  
 Custom 4  
 Custom 5  
 Dive Gear

Dive manually added  
 Dive modified  
 Tissue pressures invalid  
 Cylinder Size **80.0 cu ft**  
 Working Pressure **3000 psi**  
 Cylinder Pressure  
 Start **3000 psi**  
 End **300 psi**

Information Computed by logbook

Average Depth **8.7 m**  
 Surface Air Consumption **0.61 SCFM**  
 Air Used  
 Standard Volume **72.0 cu ft**  
 Pressure **2700 psi**  
 Pressure per min. **47 psi**

Notes

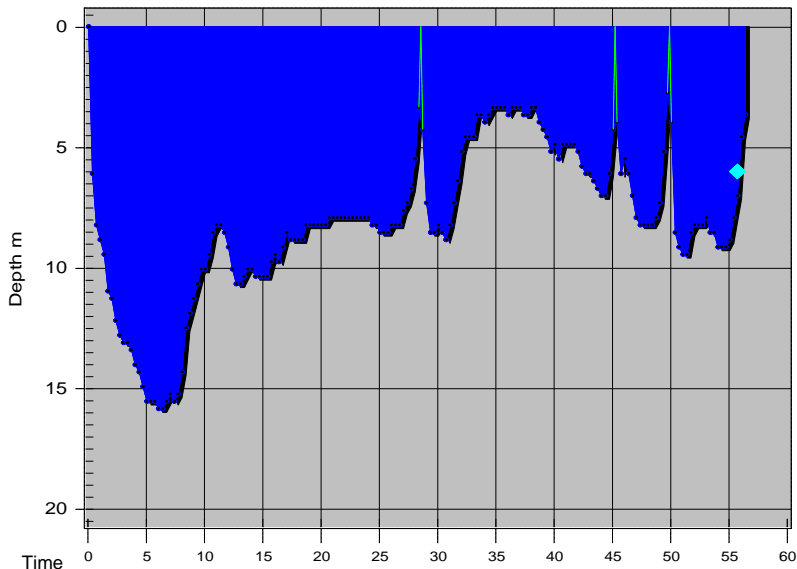

Tissue saturation percentages

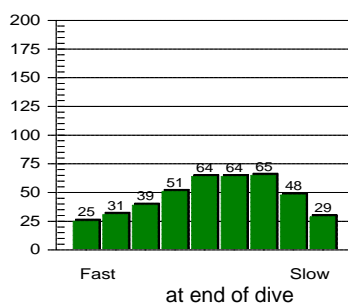
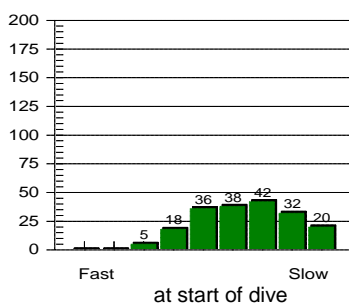

Other Information

Partner **Ah Tung**  
 Dive Master  
 Dive Boat **Ocean Sky**  
 Weather **Fine**  
 Visibility **7 metre**  
 Weight Used **6 kg**  
 Air Temp. **32 ?C**  
 Water Temp., Max Depth **29 ?C** End of dive **28 ?C**  
 Dive Type **Photography**  
 Light conditions **Day**  
 Camera used **Nikonos V**  
 Custom 4  
 Custom 5  
 Dive Gear

**Dive No. 101** **28/ 9/2003**  
 Hong Kong  
 Tsim Chau

Information from dive computer

Max Depth **15.8 m**  
 Dive Time **56:20**  
 Date of Dive **28/ 9/2003**  
 Start Time **3:33 PM**  
 End Time **4:29 PM**  
 DC Dive no. **3**  
 Surface Interval **0:47**  
 Altitude Mode **A0**  
 Personal Setting **P0**  
 ID no. **1350695**  
 Personal Info **H. M. Lai**  
 Model **Mosquito**  
 Sampling Rate **20**  
 Alarms Recorded **SLOW**

Oxygen Percent  
 OLF

Dive manually added  
 Dive modified  
 Tissue pressures invalid  
 Cylinder Size **80.0 cu ft**  
 Working Pressure **3000 psi**  
 Cylinder Pressure  
 Start **3000 psi**  
 End **1000 psi**

Information Computed by logbook

Average Depth **8.1 m**  
 Surface Air Consumption **0.48 SCFM**  
 Air Used  
 Standard Volume **53.3 cu ft**  
 Pressure **2000 psi**  
 Pressure per min. **36 psi**

Notes