

Tissue saturation percentages

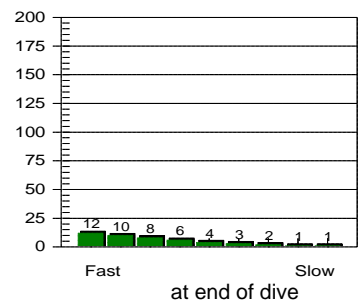
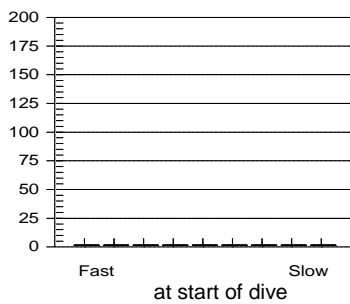

Other Information

Partner **Caminu**
 Dive Master **Shui Lo**
 Dive Boat **HK Diver**
 Weather **Fine**
 Visibility **10 feet**
 Weight Used **6 kg**
 Air Temp. **32 ?C**
 Water Temp., Max Depth **31 ?C** End of dive **28 ?C**
 Dive Type **Photography**
 Light conditions **Day**
 Camera used **Nikonos V**
 Custom 4
 Custom 5
 Dive Gear **Basic, Nikonos V Set**

Dive No. 89 **9/ 8/2003**
 Hong Kong
 Sharp Island

Information from dive computer

Max Depth **11.6 m**
 Dive Time **3:40**
 Date of Dive **9/ 8/2003**
 Start Time **12:05 PM**
 End Time **12:08 PM**
 DC Dive no. **1**
 Surface Interval **0:00**
 Altitude Mode **A0**
 Personal Setting **P0**
 ID no. **1350695**
 Personal Info **H. M. Lai**
 Model **Mosquito**
 Sampling Rate **20**
 Alarms Recorded **20**
 SLOW

Oxygen Percent
 OLF

Dive manually added
 Dive modified
 Tissue pressures invalid
 Cylinder Size **80.0 cu ft**
 Working Pressure **3000 psi**
 Cylinder Pressure
 Start **0 psi**
 End **0 psi**

Information Computed by logbook

Average Depth **7.3 m**
 Surface Air Consumption **0 SCFM**
 Air Used
 Standard Volume **0.0 cu ft**
 Pressure **0 psi**
 Pressure per min. **0 psi**

Notes **HKDiver Forum Gathering**

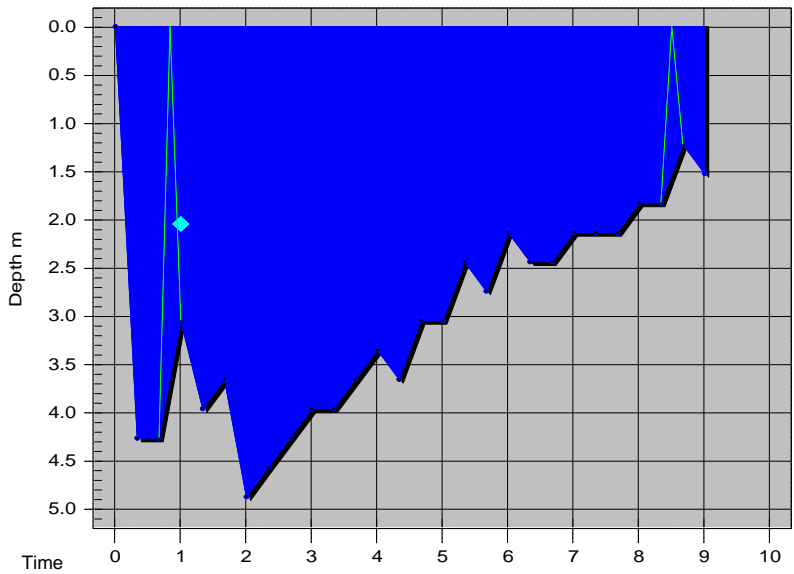

Tissue saturation percentages

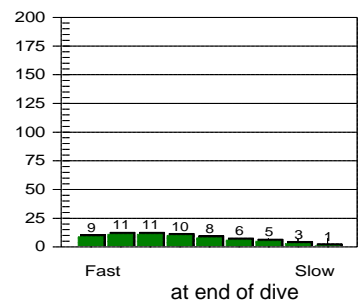
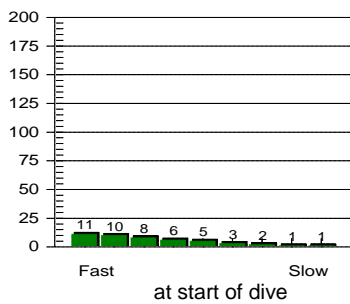

Other Information

Partner **Caminu**
 Dive Master **Shui Lo**
 Dive Boat **HK Diver**
 Weather **Fine**
 Visibility **10 feet**
 Weight Used **6 kg**
 Air Temp. **31 ?C**
 Water Temp., Max Depth **30 ?C** End of dive **30 ?C**
 Dive Type **Photography**
 Light conditions **Day**
 Camera used **Nikonos V**
 Custom 4
 Custom 5
 Dive Gear

Dive No. 90 **9/ 8/2003**
 Hong Kong
 Sharp Island

Information from dive computer

Max Depth **4.9 m**
 Dive Time **9:00**
 Date of Dive **9/ 8/2003**
 Start Time **12:15 PM**
 End Time **12:24 PM**
 DC Dive no. **2**
 Surface Interval **0:06**
 Altitude Mode **A0**
 Personal Setting **P0**
 ID no. **1350695**
 Personal Info **H. M. Lai**
 Model **Mosquito**
 Sampling Rate **20**
 Alarms Recorded **20**
 SLOW

Oxygen Percent
 OLF

Dive manually added
 Dive modified
 Tissue pressures invalid
 Cylinder Size **80.0 cu ft**
 Working Pressure **3000 psi**
 Cylinder Pressure
 Start **0 psi**
 End **0 psi**

Information Computed by logbook

Average Depth **3.1 m**
 Surface Air Consumption **0 SCFM**
 Air Used
 Standard Volume **0.0 cu ft**
 Pressure **0 psi**
 Pressure per min. **0 psi**

Notes

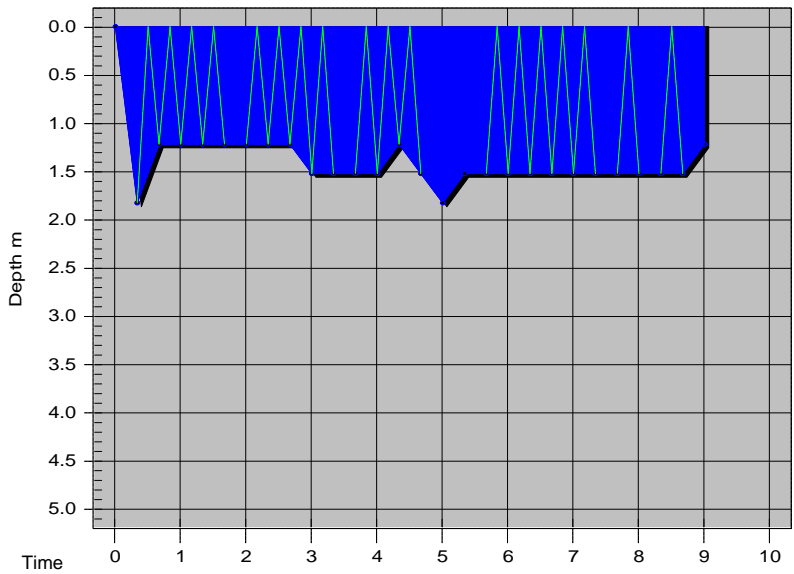

Dive No. 91 9/ 8/2003
 Hong Kong
 Sharp Island

Information from dive computer

Max Depth 1.8 m
 Dive Time 9:00
 Date of Dive 9/ 8/2003
 Start Time 12:35 PM
 End Time 12:44 PM
 DC Dive no. 3
 Surface Interval 0:10
 Altitude Mode A0
 Personal Setting P0
 ID no. 1350695
 Personal Info H. M. Lai
 Model Mosquito
 Sampling Rate 20
 Alarms Recorded

Tissue saturation percentages

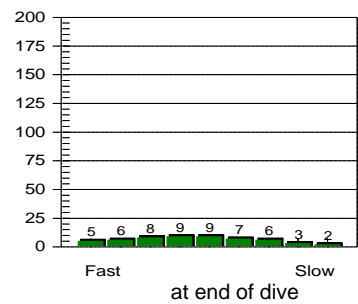
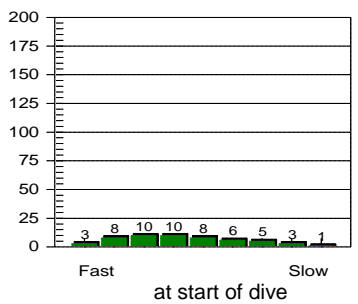

Oxygen Percent
 OLF

Other Information

Partner **Caminu**
 Dive Master **Shui Lo**
 Dive Boat **HK Diver**
 Weather **Fine**
 Visibility **10 feet**
 Weight Used **6 kg**
 Air Temp. **31 ?C**
 Water Temp., Max Depth **31 ?C** End of dive **31 ?C**
 Dive Type **Photography**
 Light conditions **Day**
 Camera used **Nikonos V**
 Custom 4
 Custom 5
 Dive Gear **Basic, Nikonos V Set**

Dive manually added
 Dive modified
 Tissue pressures invalid
 Cylinder Size **80.0 cu ft**
 Working Pressure **3000 psi**
 Cylinder Pressure
 Start **0 psi**
 End **0 psi**

Information Computed by logbook

Average Depth **1.4 m**
 Surface Air Consumption **0 SCFM**
 Air Used
 Standard Volume **0.0 cu ft**
 Pressure **0 psi**
 Pressure per min. **0 psi**

Notes

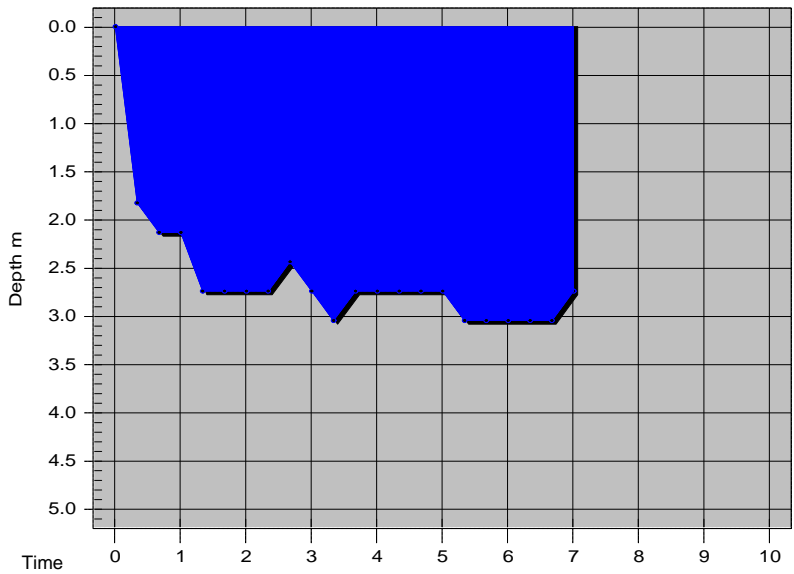

Tissue saturation percentages

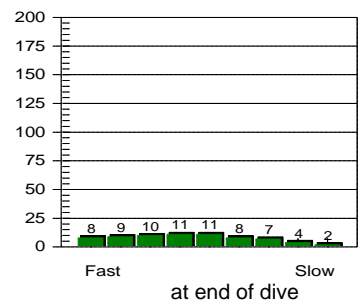
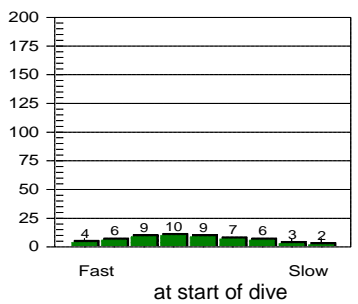

Dive No. 92 9/ 8/2003
 Hong Kong
 Sharp Island

Information from dive computer

Max Depth 3.0 m
 Dive Time 7:00
 Date of Dive 9/ 8/2003
 Start Time 1:13 PM
 End Time 1:20 PM
 DC Dive no. 4
 Surface Interval 0:06
 Altitude Mode A0
 Personal Setting P0
 ID no. 1350695
 Personal Info H. M. Lai
 Model Mosquito
 Sampling Rate 20
 Alarms Recorded

Oxygen Percent
 OLF

Other Information

Partner **Caminu**
 Dive Master **Shui Lo**
 Dive Boat **HK Diver**
 Weather **Fine**
 Visibility **10 feet**
 Weight Used **6 kg**
 Air Temp. **31 ?C**
 Water Temp., Max Depth **30 ?C** End of dive **30 ?C**
 Dive Type **Photography**
 Light conditions **Day**
 Camera used **Nikonos V**
 Custom 4
 Custom 5
 Dive Gear **Basic, Nikonos V Set**

Dive manually added
 Dive modified
 Tissue pressures invalid
 Cylinder Size **80.0 cu ft**
 Working Pressure **3000 psi**
 Cylinder Pressure
 Start **0 psi**
 End **0 psi**

Information Computed by logbook

Average Depth **2.7 m**
 Surface Air Consumption **0 SCFM**
 Air Used
 Standard Volume **0.0 cu ft**
 Pressure **0 psi**
 Pressure per min. **0 psi**

Notes

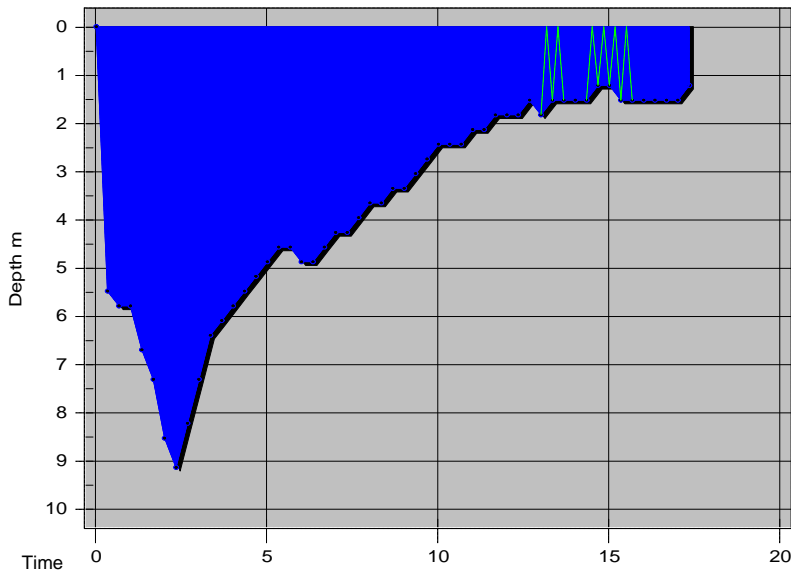

Tissue saturation percentages

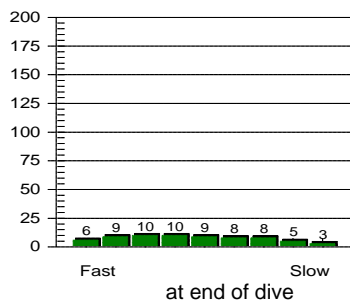
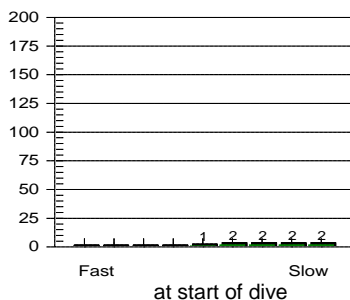

Other Information

Partner **Ho Yong**
 Dive Master **Shui Lo**
 Dive Boat **HK Diver**
 Weather **Fine**
 Visibility **10 feet**
 Weight Used **6 kg**
 Air Temp. **30 ?C**
 Water Temp., Max Depth **28 ?C** End of dive **30 ?C**
 Dive Type **Photography**
 Light conditions **Day**
 Camera used **Nikonos V**
 Custom 4
 Custom 5
 Dive Gear **Basic, Nikonos V Set**

Dive No. 93 **9/ 8/2003**
 Hong Kong
 Ngau Mei Chau

Information from dive computer

Max Depth **9.1 m**
 Dive Time **17:20**
 Date of Dive **9/ 8/2003**
 Start Time **4:40 PM**
 End Time **4:57 PM**
 DC Dive no. **5**
 Surface Interval **3:19**
 Altitude Mode **A0**
 Personal Setting **P0**
 ID no. **1350695**
 Personal Info **H. M. Lai**
 Model **Mosquito**
 Sampling Rate **20**
 Alarms Recorded

Oxygen Percent
 OLF

Dive manually added
 Dive modified
 Tissue pressures invalid
 Cylinder Size **80.0 cu ft**
 Working Pressure **3000 psi**
 Cylinder Pressure
 Start **0 psi**
 End **0 psi**

Information Computed by logbook

Average Depth **3.7 m**
 Surface Air Consumption **0 SCFM**
 Air Used
 Standard Volume **0.0 cu ft**
 Pressure **0 psi**
 Pressure per min. **0 psi**

Notes

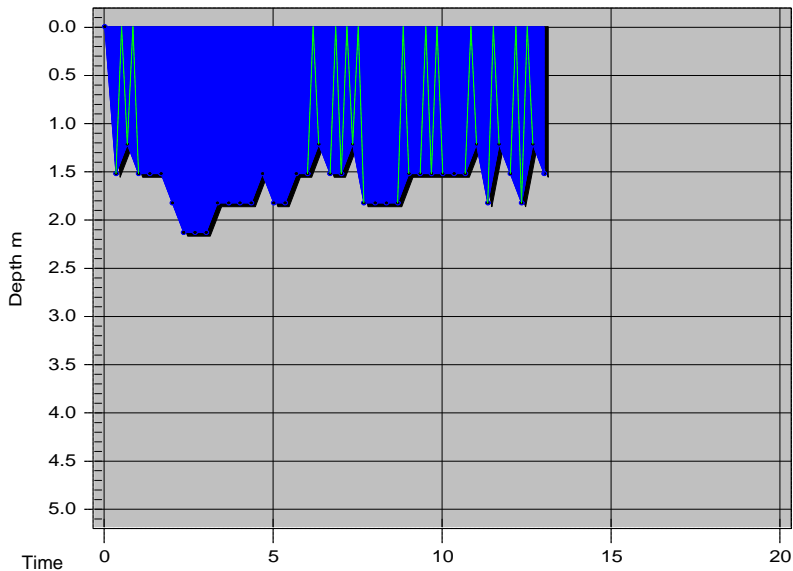

Tissue saturation percentages

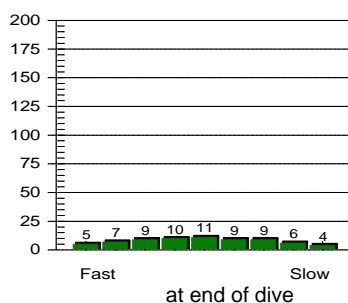
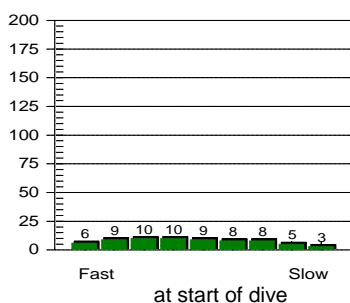

Other Information

Partner **Ho Yong**
 Dive Master **Shui Lo**
 Dive Boat **HK Diver**
 Weather **Fair**
 Visibility **10 feet**
 Weight Used **6 kg**
 Air Temp. **30 ?C**
 Water Temp., Max Depth **30 ?C** End of dive **30 ?C**
 Dive Type **Photography**
 Light conditions **Day**
 Camera used **Nikonos V**
 Custom 4
 Custom 5
 Dive Gear **Basic, Nikonos V Set**

Dive No. 94 **9/ 8/2003**
 Hong Kong
 Ngau Mei Chau

Information from dive computer

Max Depth **2.1 m**
 Dive Time **13:00**
 Date of Dive **9/ 8/2003**
 Start Time **5:06 PM**
 End Time **5:19 PM**
 DC Dive no. **6**
 Surface Interval **0:05**
 Altitude Mode **A0**
 Personal Setting **P0**
 ID no. **1350695**
 Personal Info **H. M. Lai**
 Model **Mosquito**
 Sampling Rate **20**
 Alarms Recorded

Oxygen Percent
 OLF

Dive manually added
 Dive modified
 Tissue pressures invalid
 Cylinder Size **80.0 cu ft**
 Working Pressure **3000 psi**
 Cylinder Pressure
 Start **0 psi**
 End **0 psi**

Information Computed by logbook

Average Depth **1.6 m**
 Surface Air Consumption **0 SCFM**
 Air Used
 Standard Volume **0.0 cu ft**
 Pressure **0 psi**
 Pressure per min. **0 psi**

Notes