

Tissue saturation percentages

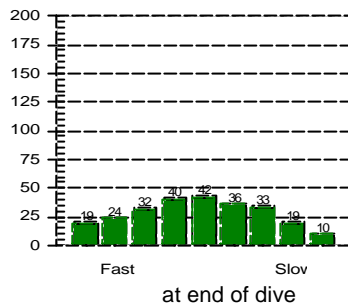
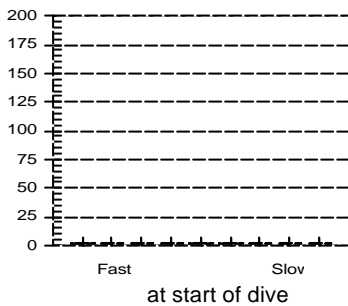

Other Information

Partner **Mitchi-san**
 Dive Master
 Dive Boat **Ocean Sky**
 Weather **Fine**
 Visibility **40**
 Weight Used **6 kg**
 Air Temp. **28 ?C**
 Water Temp., Max Depth **25 ?C** End of dive **24 ?C**
 Dive Type **Photography**
 Light conditions **Day**
 Camera used **Nikonos V**
 Custom 4
 Custom 5
 Dive Gear **Basic, Nikonos V Set**

Dive No. 67 **8/ 5/2003**
 Hong Kong
 Tsim Chau

Information from dive computer

Max Depth **9.4 m**
 Dive Time **64:40**
 Date of Dive **8/ 5/2003**
 Start Time **11:06 AM**
 End Time **12:10 PM**
 DC Dive no. **1**
 Surface Interval **0:00**
 Altitude Mode **A0**
 Personal Setting **P0**
 ID no. **1350695**
 Personal Info **H. M. Lai**
 Model **Mosquito**
 Sampling Rate **20**
 Alarms Recorded **SLOW**

Oxygen Percent
 OLF

Dive manually added
 Dive modified
 Tissue pressures invalid

Cylinder Size **80.0 cu ft**
 Working Pressure **3000 psi**
 Cylinder Pressure
 Start **2800 psi**
 End **700 psi**

Information Computed by logbook

Average Depth **6.4 m**
 Surface Air Consumption **0.48 SCFM**
 Air Used
 Standard Volume **56.0 cu ft**
 Pressure **2100 psi**
 Pressure per min. **32 psi**

Notes **Macro 1:2 new Sea and Sea extension tube**

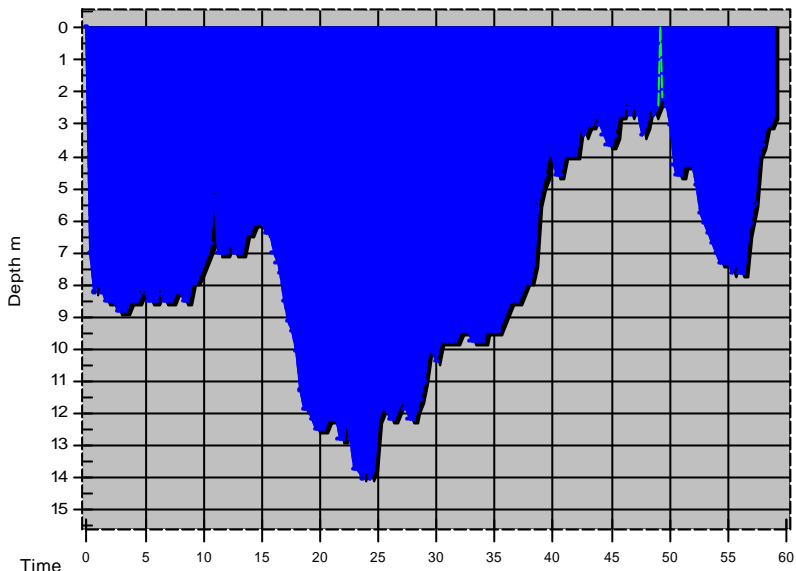

Dive No. 68 **8/ 5/2003**
 Hong Kong
 Tsim Chau

Information from dive computer

Max Depth **14.0 m**
 Dive Time **59:00**
 Date of Dive **8/ 5/2003**
 Start Time **1:25 PM**
 End Time **2:24 PM**
 DC Dive no. **2**
 Surface Interval **1:14**
 Altitude Mode **A0**
 Personal Setting **P0**
 ID no. **1350695**
 Personal Info **H. M. Lai**
 Model **Mosquito**
 Sampling Rate **20**
 Alarms Recorded

Tissue saturation percentages

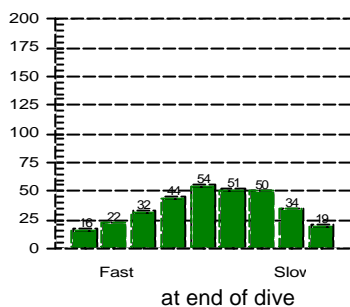
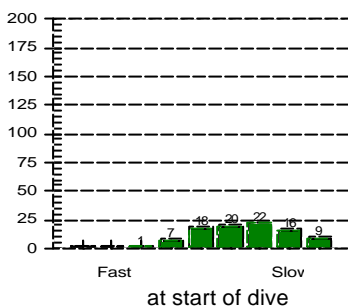

Oxygen Percent
 OLF

Other Information

Partner **Mitchi-san**
 Dive Master
 Dive Boat **Ocean Sky**
 Weather **Cloudy**
 Visibility **30 feet**
 Weight Used **7 kg**
 Air Temp. **27 ?C**
 Water Temp., Max Depth **24 ?C** End of dive **25 ?C**
 Dive Type **Photography**
 Light conditions **Day**
 Camera used **Nikonos V**
 Custom 4
 Custom 5
 Dive Gear **Basic, Nikonos V Set**

Dive manually added
 Dive modified
 Tissue pressures invalid
 Cylinder Size **80.0 cu ft**
 Working Pressure **3000 psi**
 Cylinder Pressure
 Start **2800 psi**
 End **400 psi**

Information Computed by logbook

Average Depth **7.7 m**
 Surface Air Consumption **0.57 SCFM**
 Air Used
 Standard Volume **64.0 cu ft**
 Pressure **2400 psi**
 Pressure per min. **41 psi**

Notes **Wide Angle, but found a white nudibranch...cannot photo**

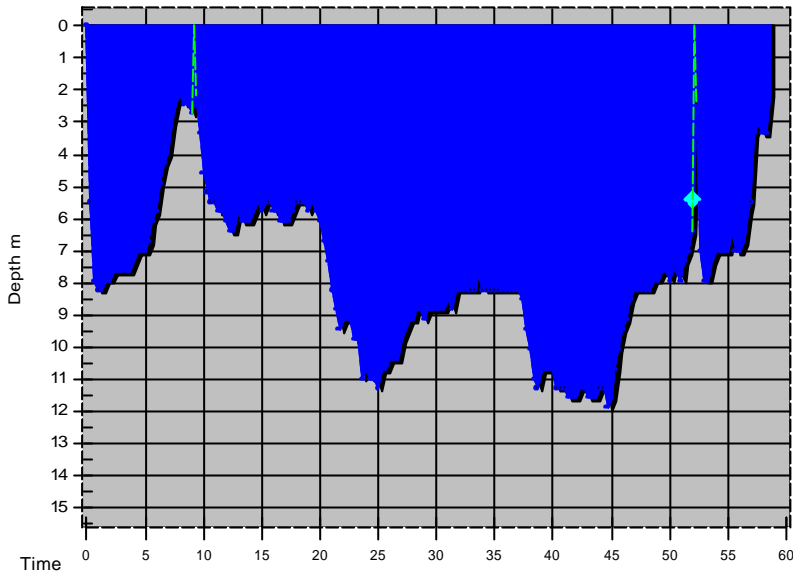

Dive No. 69 **8/ 5/2003**
 Hong Kong
 Tsim Chau

Information from dive computer

Max Depth **11.9 m**
 Dive Time **58:40**
 Date of Dive **8/ 5/2003**
 Start Time **3:12 PM**
 End Time **4:10 PM**
 DC Dive no. **3**
 Surface Interval **0:47**
 Altitude Mode **A0**
 Personal Setting **P0**
 ID no. **1350695**
 Personal Info **H. M. Lai**
 Model **Mosquito**
 Sampling Rate **20**
 Alarms Recorded **20**
 SLOW

Oxygen Percent
 OLF

Tissue saturation percentages

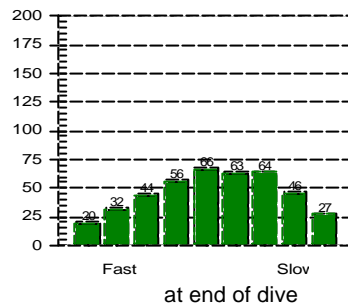
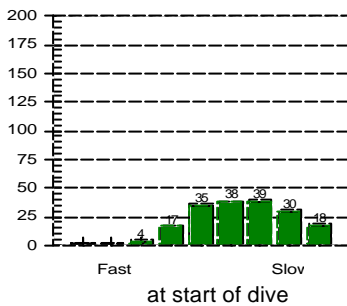

Other Information

Partner **Mitchi-san**
 Dive Master
 Dive Boat **Ocean Sky**
 Weather **Fair**
 Visibility **30 feet**
 Weight Used **7 kg**
 Air Temp. **28 ?C**
 Water Temp., Max Depth **24 ?C** End of dive **25 ?C**
 Dive Type **Photography**
 Light conditions **Day**
 Camera used **Nikonos V**
 Custom 4
 Custom 5
 Dive Gear **Basic, Nikonos V Set**

Dive manually added
 Dive modified
 Tissue pressures invalid
 Cylinder Size **80.0 cu ft**
 Working Pressure **3000 psi**
 Cylinder Pressure
 Start **0 psi**
 End **0 psi**

Information Computed by logbook

Average Depth **7.7 m**
 Surface Air Consumption **0 SCFM**
 Air Used
 Standard Volume **0.0 cu ft**
 Pressure **0 psi**
 Pressure per min. **0 psi**

Notes **close up 1:2, almost lost my diffusor**