

Tissue saturation percentages

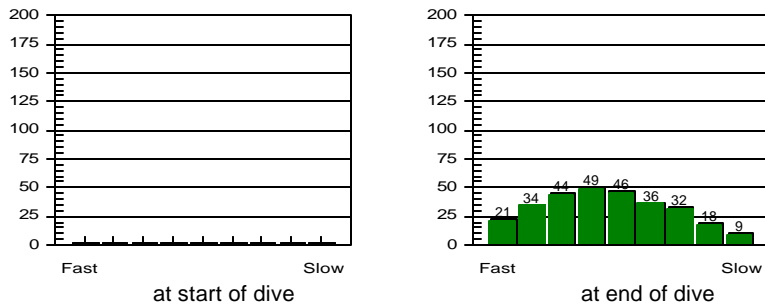

Other Information

Partner  
 Dive Master **Michael**  
 Dive Boat  
 Weather **Fine**  
 Visibility **60 feet**  
 Weight Used **5 kg**  
 Air Temp. **30 ° C**  
 Water Temp., Max Depth **30 ° C** End of dive **29 ° C**  
 Dive Type **Photography**  
 Light conditions **Day**  
 Camera used **Nikonos V**  
 Custom 4  
 Custom 5  
 Dive Gear **Basic, Nikonos V Set**

**Dive No. 50** **11/23/02**  
 Sipadan - Malaysia  
 Barracuda Point

Information from dive computer

Max Depth **17.1 m**  
 Dive Time **41:00**  
 Date of Dive **11/23/02**  
 Start Time **6:49 AM**  
 End Time **7:30 AM**  
 DC Dive no. **1**  
 Surface Interval **0:00**  
 Altitude Mode **A0**  
 Personal Setting **P0**  
 ID no. **1350695**  
 Personal Info **H. M. Lai**  
 Model **Mosquito**  
 Sampling Rate **20**  
 Alarms Recorded

Oxygen Percent  
 OLF

Dive manually added  
 Dive modified  
 Issue pressures invalid

Cylinder Size **80.0 cu ft**  
 Working Pressure **3000 ps**  
 Cylinder Pressure  
 Start **0 ps**  
 End **0 ps**

Information Computed by logbook

Average Depth **9.3 m**  
 Surface Air Consumption **0 SCFM**  
 Air Used  
 Standard Volume **0.0 cu ft**  
 Pressure **0 psi**  
 Pressure per min. **0 psi**

Notes **Bumphead and Bat fish group**

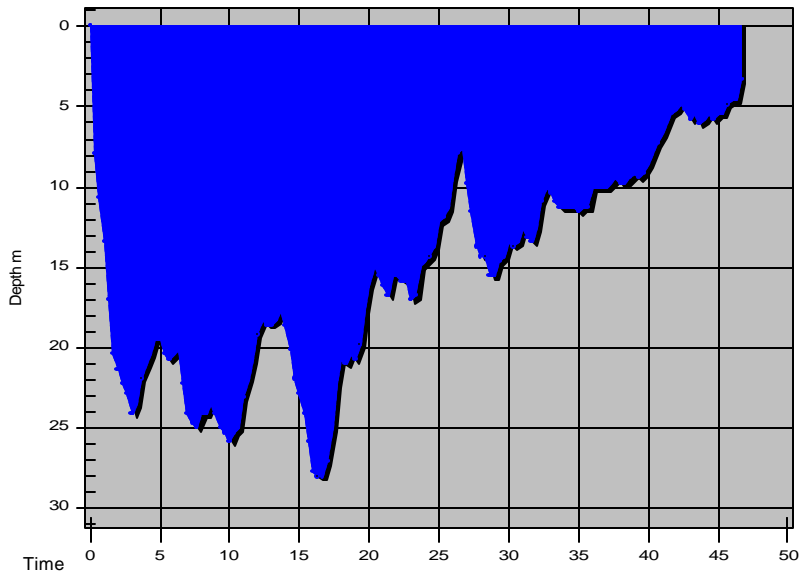

Tissue saturation percentages

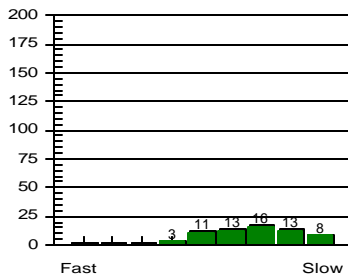

at start of dive

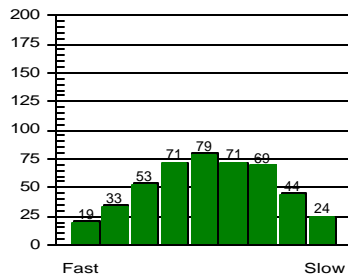

at end of dive

Other Information

Partner  
 Dive Master **Michael**  
 Dive Boat  
 Weather **Fine**  
 Visibility **60 feet**  
 Weight Used **5 kg**  
 Air Temp. **31 ° C**  
 Water Temp., Max Depth **29 ° C** End of dive **29 ° C**  
 Dive Type **Photography**  
 Light conditions **Day**  
 Camera used **Nikonos V**  
 Custom 4  
 Custom 5  
 Dive Gear **Basic, Nikonos V Set**

**Dive No. 51** **11/23/02**  
 Sipadan - Malaysia  
 Turtle Patch

Information from dive computer

Max Depth **28.0 m**  
 Dive Time **46:40**  
 Date of Dive **11/23/02**  
 Start Time **9:29 AM**  
 End Time **10:15 AM**  
 DC Dive no. **2**  
 Surface Interval **1:59**  
 Altitude Mode **A0**  
 Personal Setting **P0**  
 ID no. **1350695**  
 Personal Info **H. M. Lai**  
 Model **Mosquito**  
 Sampling Rate **20**  
 Alarms Recorded

Oxygen Percent  
 OLF

Dive manually added  
 Dive modified  
 Issue pressures invalid

Cylinder Size **80.0 cu ft**  
 Working Pressure **3000 ps**  
 Cylinder Pressure  
 Start **0 ps**  
 End **0 ps**

Information Computed by logbook

Average Depth **15.3 m**  
 Surface Air Consumption **0 SCFM**  
 Air Used  
 Standard Volume **0.0 cu ft**  
 Pressure **0 psi**  
 Pressure per min. **0 psi**

Notes **Film does not advance so no photos for this and the previous dives**

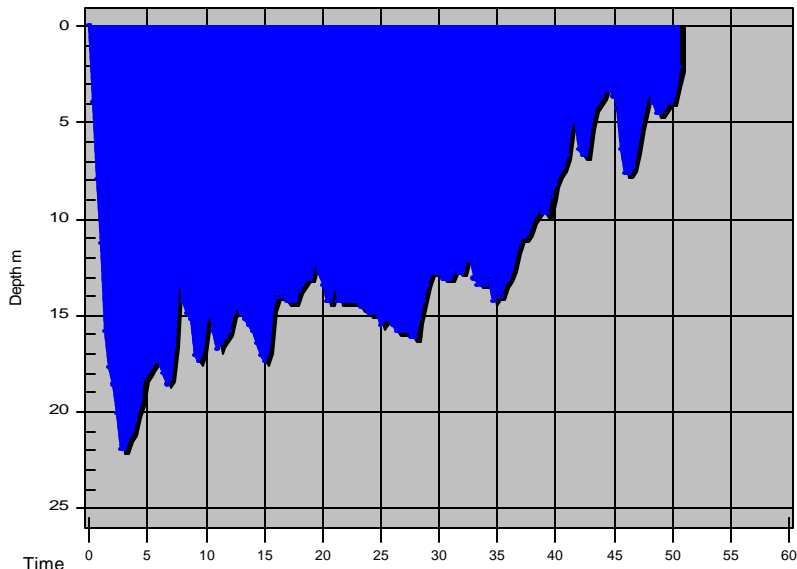

### Tissue saturation percentages

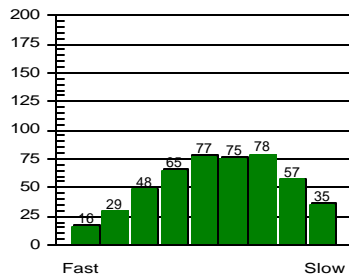
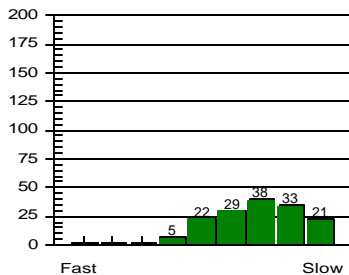

### Other Information

Partner  
 Dive Master **Michael**  
 Dive Boat  
 Weather **Fine**  
 Visibility **25 feet**  
 Weight Used **5 kg**  
 Air Temp. **33 ° C**  
 Water Temp., Max Depth **31 ° C**      End of dive **30 ° C**  
 Dive Type **Photography**  
 Light conditions **Day**  
 Camera used **Nikonos V**  
 Custom 4  
 Custom 5  
 Dive Gear **Basic, Nikonos V Set**

**Dive No. 52** **11/23/02**  
 Sipadan - Malaysia  
 Barracuda Point

### Information from dive computer

Max Depth **21.9 m**  
 Dive Time **50:40**  
 Date of Dive **11/23/02**  
 Start Time **12:07 PM**  
 End Time **12:57 PM**  
 DC Dive no. **3**  
 Surface Interval **1:50**  
 Altitude Mode **A0**  
 Personal Setting **P0**  
 ID no. **1350695**  
 Personal Info **H. M. Lai**  
 Model **Mosquito**  
 Sampling Rate **20**  
 Alarms Recorded

Oxygen Percent  
 OLF

Dive manually added  
 Dive modified  
 Issue pressures invalid  
 Cylinder Size **80.0 cu ft**  
 Working Pressure **3000 ps**  
 Cylinder Pressure  
 Start **0 ps**  
 End **0 ps**

### Information Computed by logbook

Average Depth **12.6 m**  
 Surface Air Consumption **0 SCFM**  
 Air Used  
 Standard Volume **0.0 cu ft**  
 Pressure **0 psi**  
 Pressure per min. **0 psi**

Notes

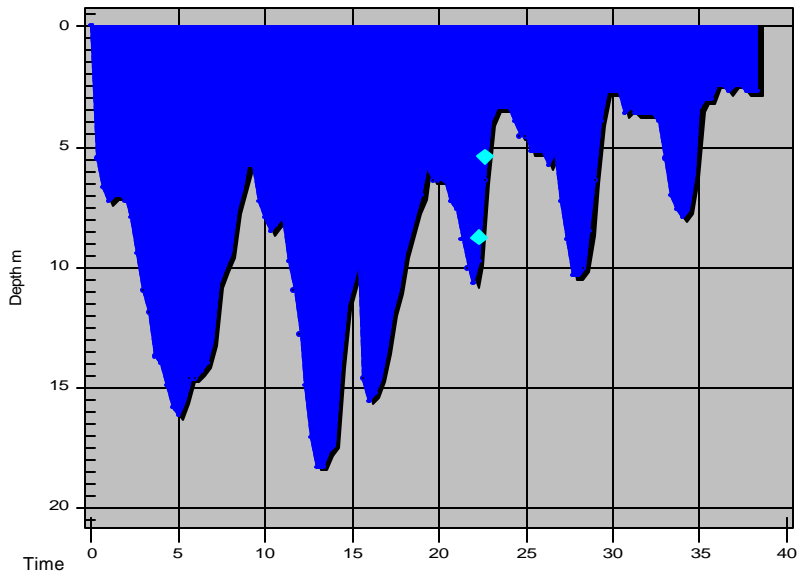

**Dive No. 53** **11/23/02**  
 Sipadan - Malaysia  
 Barracuda Point

Information from dive computer

Max Depth **18.3 m**  
 Dive Time **38:20**  
 Date of Dive **11/23/02**  
 Start Time **3:17 PM**  
 End Time **3:55 PM**  
 DC Dive no. **4**  
 Surface Interval **2:19**  
 Altitude Mode **A0**  
 Personal Setting **P0**  
 ID no. **1350695**  
 Personal Info **H. M. Lai**  
 Model **Mosquito**  
 Sampling Rate **20**  
 Alarms Recorded **SLOW**

Oxygen Percent  
 OLF

Tissue saturation percentages

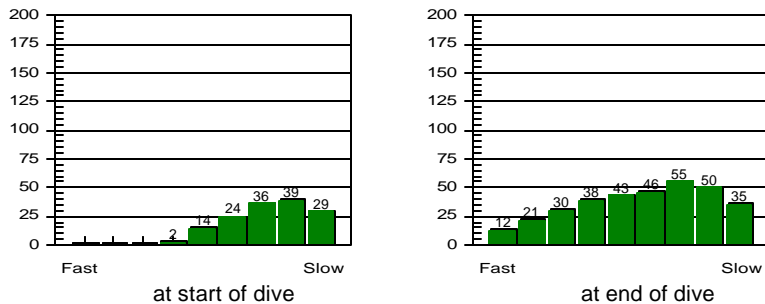

Other Information

Partner  
 Dive Master **Michael**  
 Dive Boat  
 Weather **Fine**  
 Visibility **60 feet**  
 Weight Used **5 kg**  
 Air Temp. **32 ° C**  
 Water Temp., Max Depth **30 ° C** End of dive **30 ° C**  
 Dive Type **Photography**  
 Light conditions **Day**  
 Camera used **Nikonos V**  
 Custom 4  
 Custom 5  
 Dive Gear **Basic, Nikonos V Set**

Dive manually added  
 Dive modified  
 Issue pressures invalid  
 Cylinder Size **80.0 cu ft**  
 Working Pressure **3000 ps**  
 Cylinder Pressure  
 Start **0 ps**  
 End **0 ps**

Information Computed by logbook

Average Depth **8.4 m**  
 Surface Air Consumption **0 SCFM**  
 Air Used  
 Standard Volume **0.0 cu ft**  
 Pressure **0 psi**  
 Pressure per min. **0 psi**

Notes

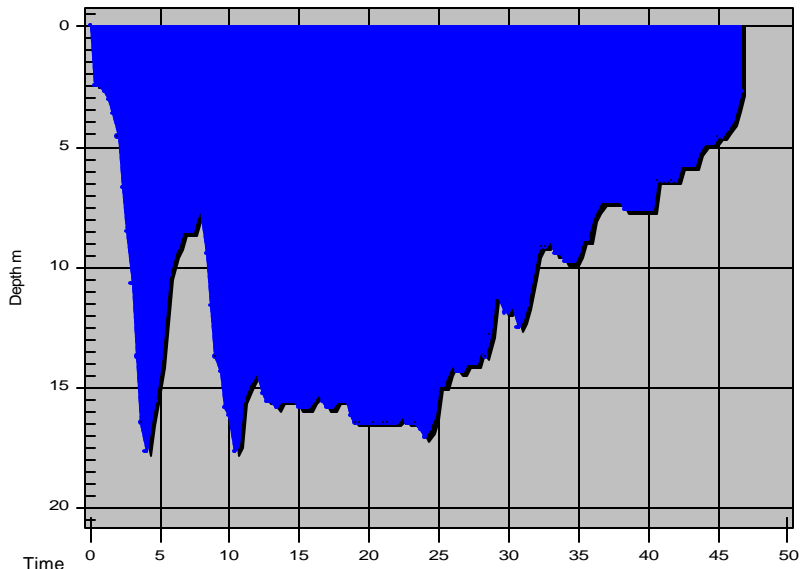

Tissue saturation percentages

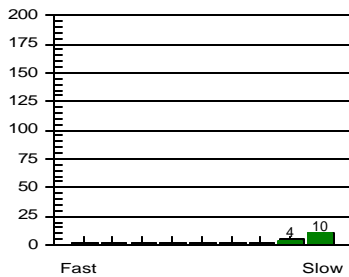

at start of dive

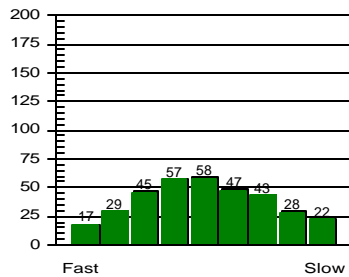

at end of dive

Other Information

Partner  
 Dive Master **Michael**  
 Dive Boat  
 Weather **Fair**  
 Visibility **50**  
 Weight Used **5 kg**  
 Air Temp. **28 ° C**  
 Water Temp., Max Depth **29 ° C** End of dive **29 ° C**  
 Dive Type **Photography**  
 Light conditions **Day**  
 Camera used **Nikonos V**  
 Custom 4  
 Custom 5  
 Dive Gear **Basic, Nikonos V Set**

**Dive No. 54** **11/24/02**  
 Sipadan - Malaysia  
 Barracuda Point

Information from dive computer

Max Depth **17.7 m**  
 Dive Time **46:40**  
 Date of Dive **11/24/02**  
 Start Time **6:34 AM**  
 End Time **7:20 AM**  
 DC Dive no. **5**  
 Surface Interval **14:38**  
 Altitude Mode **A0**  
 Personal Setting **P0**  
 ID no. **1350695**  
 Personal Info **H. M. Lai**  
 Model **Mosquito**  
 Sampling Rate **20**  
 Alarms Recorded

Oxygen Percent  
 OLF

Dive manually added  
 Dive modified  
 Issue pressures invalid  
 Cylinder Size **80.0 cu ft**  
 Working Pressure **3000 ps**  
 Cylinder Pressure  
 Start **0 ps**  
 End **0 ps**

Information Computed by logbook

Average Depth **11.4 m**  
 Surface Air Consumption **0 SCFM**  
 Air Used  
 Standard Volume **0.0 cu ft**  
 Pressure **0 psi**  
 Pressure per min. **0 psi**

Notes

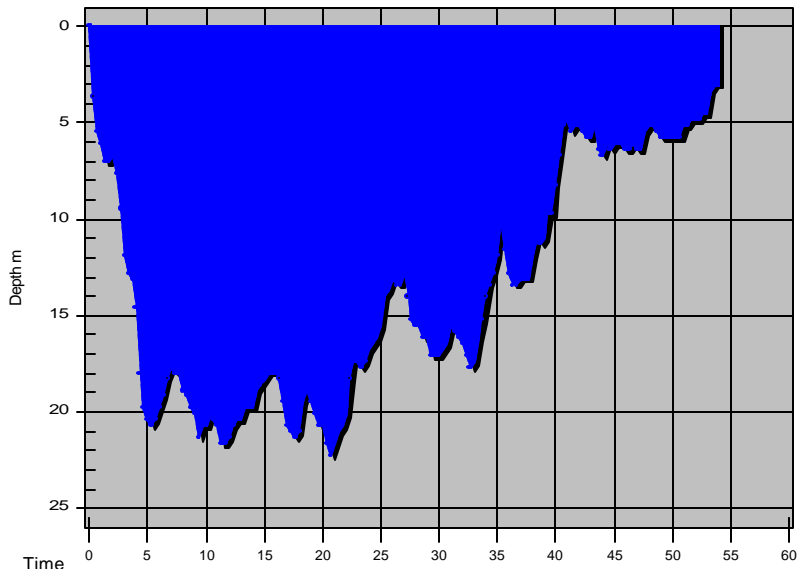

Tissue saturation percentages

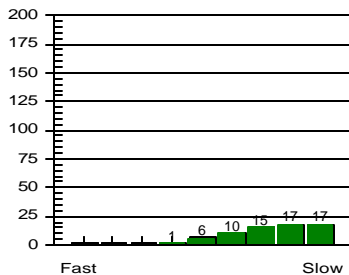

at start of dive

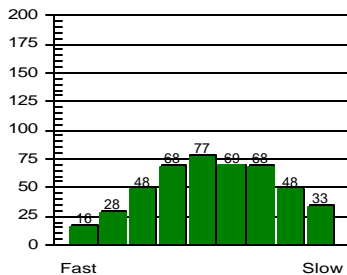

at end of dive

Other Information

Partner  
 Dive Master **Michael**  
 Dive Boat  
 Weather **Fair**  
 Visibility **60 feet**  
 Weight Used **5 kg**  
 Air Temp. **31 ° C**  
 Water Temp., Max Depth **29 ° C** End of dive **29 ° C**  
 Dive Type **Photography**  
 Light conditions **Day**  
 Camera used **Nikonos V**  
 Custom 4  
 Custom 5  
 Dive Gear **Basic, Nikonos V Set**

**Dive No. 55** **11/24/02**  
 Sipadan - Malaysia  
 Barracuda Point

Information from dive computer

Max Depth **22.3 m**  
 Dive Time **54:00**  
 Date of Dive **11/24/02**  
 Start Time **10:23 AM**  
 End Time **11:17 AM**  
 DC Dive no. **6**  
 Surface Interval **3:02**  
 Altitude Mode **A0**  
 Personal Setting **P0**  
 ID no. **1350695**  
 Personal Info **H. M. Lai**  
 Model **Mosquito**  
 Sampling Rate **20**  
 Alarms Recorded

Oxygen Percent  
 OLF

Dive manually added  
 Dive modified  
 Issue pressures invalid  
 Cylinder Size **80.0 cu ft**  
 Working Pressure **3000 ps**  
 Cylinder Pressure  
 Start **0 ps**  
 End **0 ps**

Information Computed by logbook

Average Depth **13.6 m**  
 Surface Air Consumption **0 SCFM**  
 Air Used  
 Standard Volume **0.0 cu ft**  
 Pressure **0 psi**  
 Pressure per min. **0 psi**

Notes

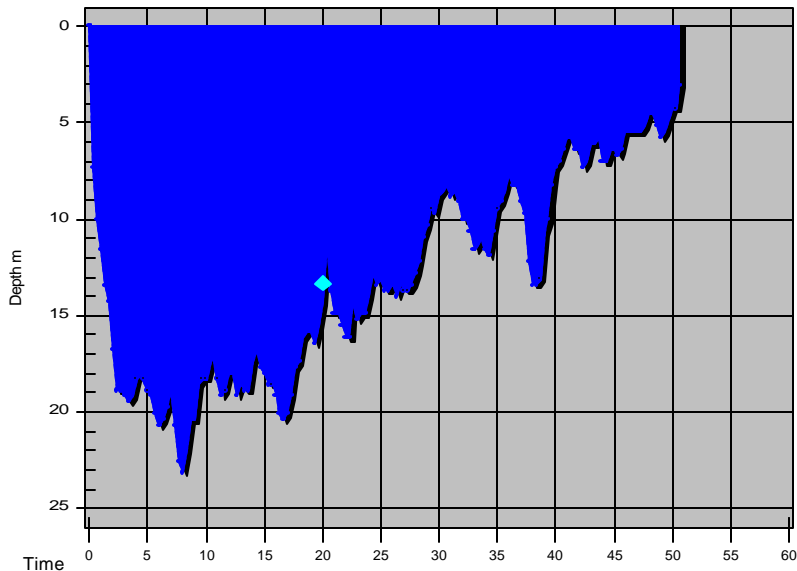

Tissue saturation percentages

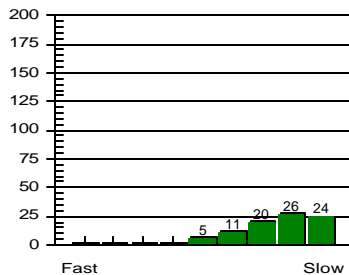

at start of dive

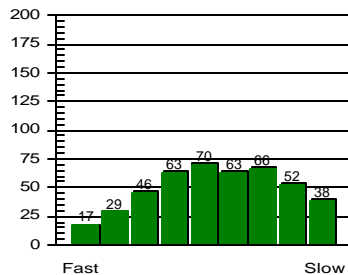

at end of dive

Other Information

Partner  
 Dive Master **Michael**  
 Dive Boat  
 Weather **Fair**  
 Visibility **60 feet**  
 Weight Used **5 kg**  
 Air Temp. **31 ° C**  
 Water Temp., Max Depth **29 ° C** End of dive **29 ° C**  
 Dive Type **Photography**  
 Light conditions **Day**  
 Camera used **Nikonos V**  
 Custom 4  
 Custom 5  
 Dive Gear **Basic, Nikonos V Set**

**Dive No. 56** **11/24/02**  
 Sipadan - Malaysia  
 Mid Reef

Information from dive computer

Max Depth **23.2 m**  
 Dive Time **50:40**  
 Date of Dive **11/24/02**  
 Start Time **2:58 PM**  
 End Time **3:48 PM**  
 DC Dive no. **7**  
 Surface Interval **3:40**  
 Altitude Mode **A0**  
 Personal Setting **P0**  
 ID no. **1350695**  
 Personal Info **H. M. Lai**  
 Model **Mosquito**  
 Sampling Rate **20**  
 Alarms Recorded  
**SLOW**

Oxygen Percent  
 OLF

Dive manually added  
 Dive modified  
 Issue pressures invalid  
 Cylinder Size **80.0 cu ft**  
 Working Pressure **3000 ps**  
 Cylinder Pressure  
 Start **0 ps**  
 End **0 ps**

Information Computed by logbook

Average Depth **12.9 m**  
 Surface Air Consumption **0 SCFM**  
 Air Used  
 Standard Volume **0.0 cu ft**  
 Pressure **0 psi**  
 Pressure per min. **0 psi**

Notes

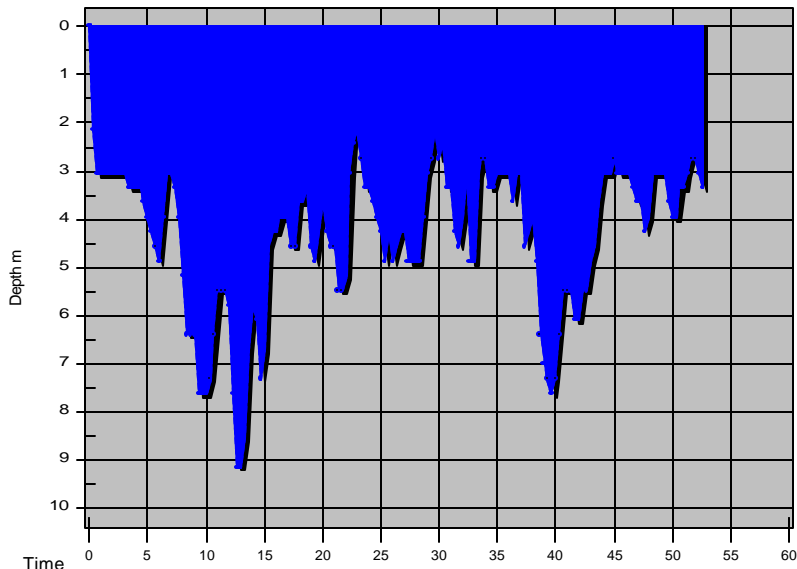

### Tissue saturation percentages

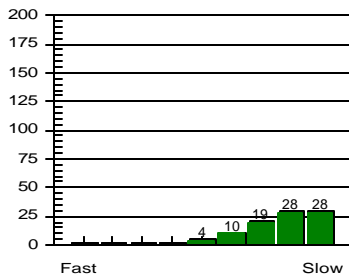

at start of dive

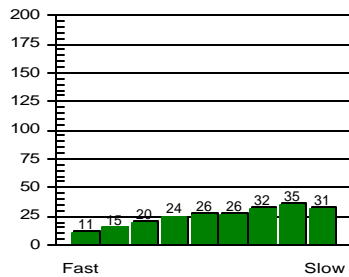

at end of dive

### Other Information

Partner  
 Dive Master **Raymond Man**  
 Dive Boat  
 Weather **Fair**  
 Visibility **50**  
 Weight Used **5 kg**  
 Air Temp. **29 ° C**  
 Water Temp., Max Depth **30 ° C**    End of dive **30 ° C**  
 Dive Type **Night Dive**  
 Light conditions **Night**  
 Camera used  
 Custom 4  
 Custom 5  
 Dive Gear **4C Torch, Basic, Nikonos V Set**

**Dive No. 57** **11/24/02**  
 Sipadan - Malaysia  
 Drop Off

### Information from dive computer

Max Depth **9.1 m**  
 Dive Time **52:40**  
 Date of Dive **11/24/02**  
 Start Time **7:30 PM**  
 End Time **8:22 PM**  
 DC Dive no. **8**  
 Surface Interval **3:40**  
 Altitude Mode **A0**  
 Personal Setting **P0**  
 ID no. **1350695**  
 Personal Info **H. M. Lai**  
 Model **Mosquito**  
 Sampling Rate **20**  
 Alarms Recorded

Oxygen Percent  
 OLF

Dive manually added  
 Dive modified  
 Issue pressures invalid  
 Cylinder Size **80.0 cu ft**  
 Working Pressure **3000 ps**  
 Cylinder Pressure  
 Start **0 ps**  
 End **0 ps**

### Information Computed by logbook

Average Depth **4.3 m**  
 Surface Air Consumption **0 SCFM**  
 Air Used  
 Standard Volume **0.0 cu ft**  
 Pressure **0 psi**  
 Pressure per min. **0 psi**

Notes

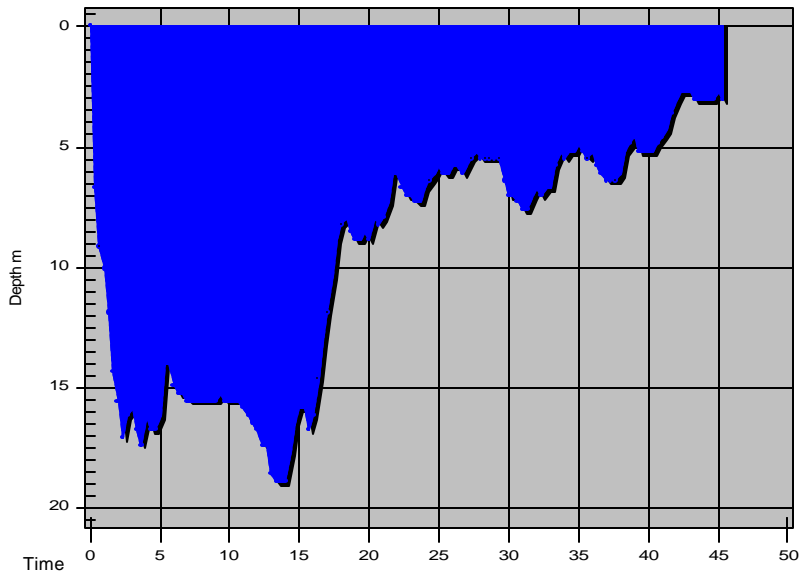

Tissue saturation percentages

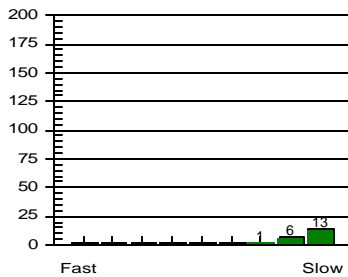

at start of dive

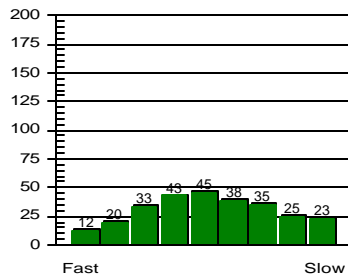

at end of dive

Other Information

Partner  
 Dive Master **Michael**  
 Dive Boat  
 Weather **Fair**  
 Visibility **60 feet**  
 Weight Used **5 kg**  
 Air Temp. **28 ° C**  
 Water Temp., Max Depth **29 ° C** End of dive **29 ° C**  
 Dive Type **Photography**  
 Light conditions **Day**  
 Camera used **Nikonos V**  
 Custom 4  
 Custom 5  
 Dive Gear **Basic, Nikonos V Set**

- Dive manually added
- Dive modified
- Issue pressures invalid

Cylinder Size **80.0 cu ft**  
 Working Pressure **3000 ps**  
 Cylinder Pressure  
 Start **0 ps**  
 End **0 ps**

Information Computed by logbook

Average Depth **9.5 m**  
 Surface Air Consumption **0 SCFM**  
 Air Used  
 Standard Volume **0.0 cu ft**  
 Pressure **0 psi**  
 Pressure per min. **0 psi**

Notes

**Dive No. 58** **11/25/02**  
 Sipadan - Malaysia  
 Barracuda Point

Information from dive computer

Max Depth **18.9 m**  
 Dive Time **45:20**  
 Date of Dive **11/25/02**  
 Start Time **6:31 AM**  
 End Time **7:16 AM**  
 DC Dive no. **9**  
 Surface Interval **10:08**  
 Altitude Mode **A0**  
 Personal Setting **P0**  
 ID no. **1350695**  
 Personal Info **H. M. Lai**  
 Model **Mosquito**  
 Sampling Rate **20**  
 Alarms Recorded

Oxygen Percent  
 OLF

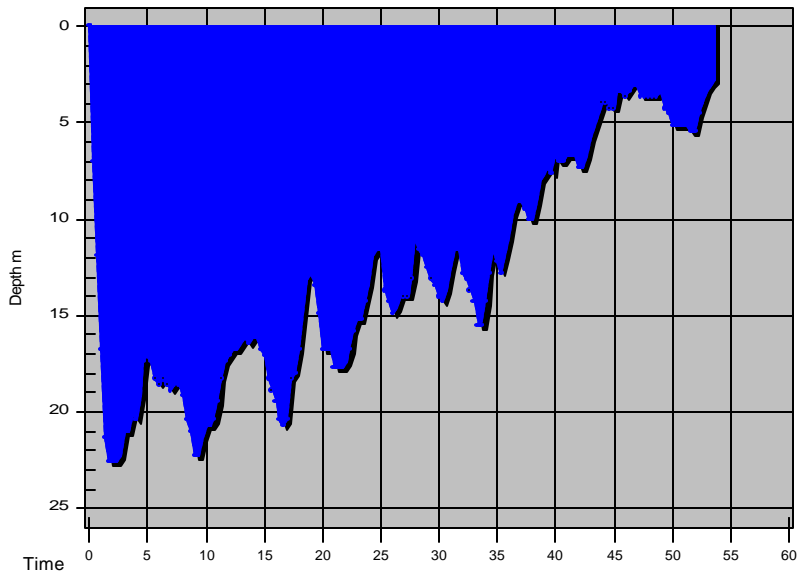

Tissue saturation percentages

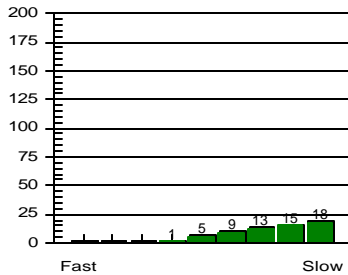

at start of dive

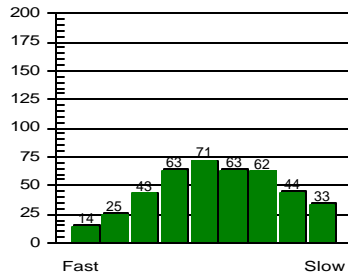

at end of dive

Other Information

Partner  
 Dive Master **Michael**  
 Dive Boat  
 Weather **Fair**  
 Visibility **60 feet**  
 Weight Used **5 kg**  
 Air Temp. **30 ° C**  
 Water Temp., Max Depth **30 ° C** End of dive **29 ° C**  
 Dive Type **Photography**  
 Light conditions **Day**  
 Camera used **Nikonos V**  
 Custom 4  
 Custom 5  
 Dive Gear **Basic, Nikonos V Set**

**Dive No. 59** **11/25/02**  
 Sipadan - Malaysia  
 Turtle Tomb

Information from dive computer

Max Depth **22.6 m**  
 Dive Time **53:40**  
 Date of Dive **11/25/02**  
 Start Time **10:15 AM**  
 End Time **11:08 AM**  
 DC Dive no. **10**  
 Surface Interval **2:58**  
 Altitude Mode **A0**  
 Personal Setting **P0**  
 ID no. **1350695**  
 Personal Info **H. M. Lai**  
 Model **Mosquit**  
 Sampling Rate **20**  
 Alarms Recorded

Oxygen Percent  
 OLF

Dive manually added  
 Dive modified  
 Issue pressures invalid  
 Cylinder Size **80.0 cu ft**  
 Working Pressure **3000 ps**  
 Cylinder Pressure  
 Start **0 ps**  
 End **0 ps**

Information Computed by logbook

Average Depth **12.8 m**  
 Surface Air Consumption **0 SCFM**  
 Air Used  
 Standard Volume **0.0 cu ft**  
 Pressure **0 psi**  
 Pressure per min. **0 psi**

Notes

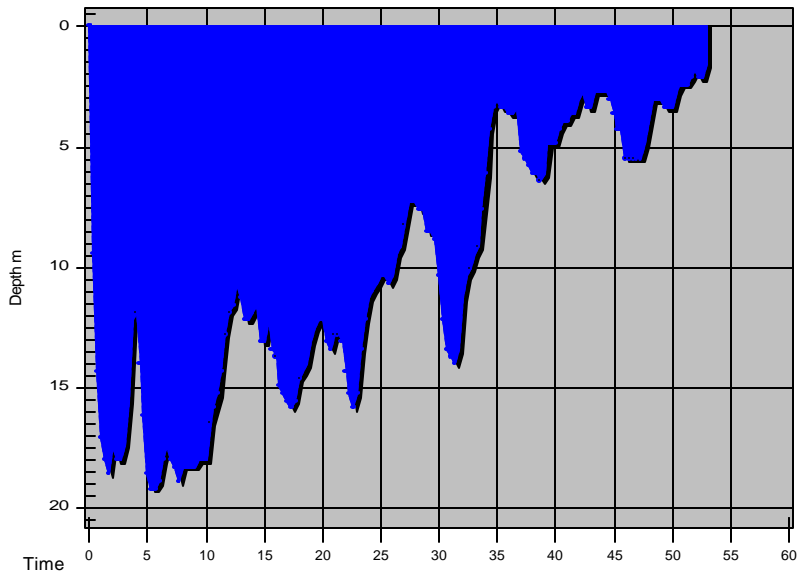

Tissue saturation percentages

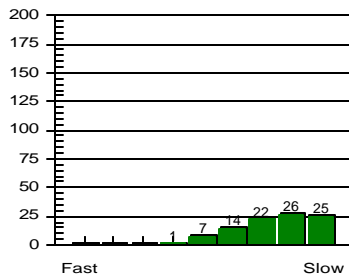

at start of dive

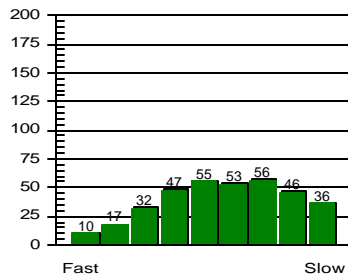

at end of dive

Other Information

Partner  
 Dive Master **Michael**  
 Dive Boat  
 Weather **Fair**  
 Visibility **60 feet**  
 Weight Used **5 kg**  
 Air Temp. **30 ° C**  
 Water Temp., Max Depth **30 ° C** End of dive **29 ° C**  
 Dive Type **Photography**  
 Light conditions **Day**  
 Camera used **Nikonos V**  
 Custom 4  
 Custom 5  
 Dive Gear **Basic, Nikonos V Set**

**Dive No. 60** **11/25/02**  
 Sipadan - Malaysia  
 Hanging Garden

Information from dive computer

Max Depth **19.2 m**  
 Dive Time **53:00**  
 Date of Dive **11/25/02**  
 Start Time **2:15 PM**  
 End Time **3:08 PM**  
 DC Dive no. **11**  
 Surface Interval **3:06**  
 Altitude Mode **A0**  
 Personal Setting **P0**  
 ID no. **1350695**  
 Personal Info **H. M. Lai**  
 Model **Mosquito**  
 Sampling Rate **20**  
 Alarms Recorded

Oxygen Percent  
 OLF

Dive manually added  
 Dive modified  
 Issue pressures invalid

Cylinder Size **80.0 cu ft**  
 Working Pressure **3000 ps**  
 Cylinder Pressure  
 Start **0 ps**  
 End **0 ps**

Information Computed by logbook

Average Depth **10.0 m**  
 Surface Air Consumption **0 SCFM**  
 Air Used  
 Standard Volume **0.0 cu ft**  
 Pressure **0 psi**  
 Pressure per min. **0 psi**

Notes

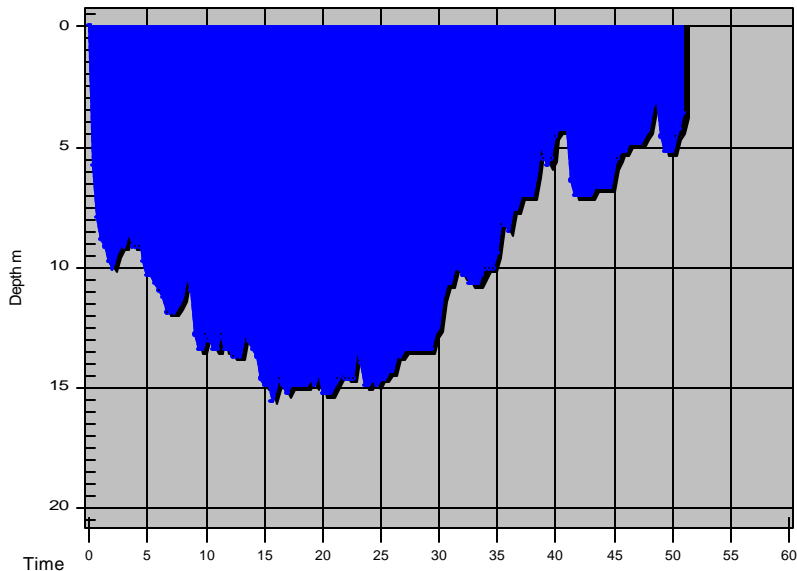

Tissue saturation percentages

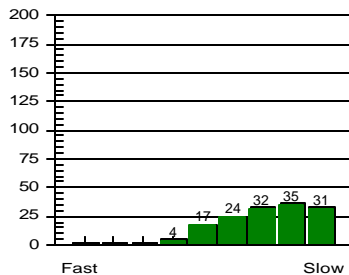

at start of dive

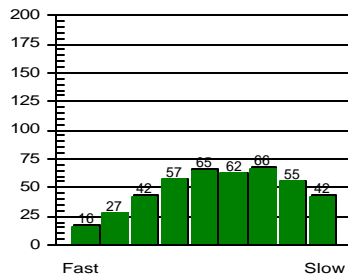

at end of dive

Other Information

Partner  
 Dive Master **Michael**  
 Dive Boat  
 Weather **Fair**  
 Visibility **60 feet**  
 Weight Used **5 kg**  
 Air Temp. **28 ° C**  
 Water Temp., Max Depth **28 ° C** End of dive **28 ° C**  
 Dive Type **Photography**  
 Light conditions **Day**  
 Camera used **Nikonos V**  
 Custom 4  
 Custom 5  
 Dive Gear **Basic, Nikonos V Set**

**Dive No. 61** **11/25/02**  
 Sipadan - Malaysia  
 Barracuda Point

Information from dive computer

Max Depth **15.5 m**  
 Dive Time **51:00**  
 Date of Dive **11/25/02**  
 Start Time **4:51 PM**  
 End Time **5:42 PM**  
 DC Dive no. **12**  
 Surface Interval **1:42**  
 Altitude Mode **A0**  
 Personal Setting **P0**  
 ID no. **1350695**  
 Personal Info **H. M. Lai**  
 Model **Mosquito**  
 Sampling Rate **20**  
 Alarms Recorded

Oxygen Percent  
 OLF

Dive manually added  
 Dive modified  
 Issue pressures invalid

Cylinder Size **80.0 cu ft**  
 Working Pressure **3000 ps**  
 Cylinder Pressure  
 Start **0 ps**  
 End **0 ps**

Information Computed by logbook

Average Depth **10.4 m**  
 Surface Air Consumption **0 SCFM**  
 Air Used  
 Standard Volume **0.0 cu ft**  
 Pressure **0 psi**  
 Pressure per min. **0 psi**

Notes