

Dive No. 45 **10/ 6/02**
 Hong Kong
 East Dam (Po Bin Chau)

Information from dive computer

Max Depth **12.2 m**
 Dive Time **58:40**
 Date of Dive **10/ 6/02**
 Start Time **11:13 AM**
 End Time **12:11 PM**
 DC Dive no. **1**
 Surface Interval **0:00**
 Altitude Mode **A0**
 Personal Setting **P0**
 ID no. **1350695**
 Personal Info **H. M. Lai**
 Model **Mosquito**
 Sampling Rate **20**
 Alarms Recorded **SLOW**

Oxygen Percent
 OLF

Tissue saturation percentages

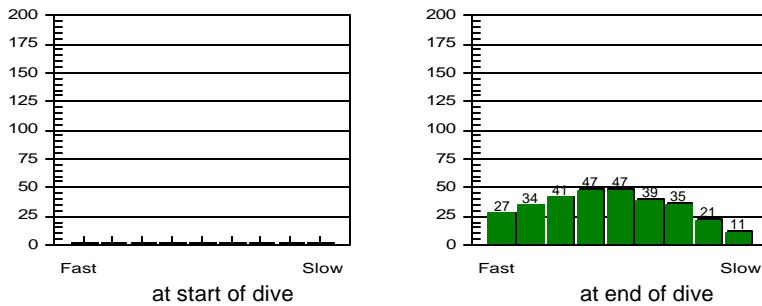

Other Information

Partner **Derek**
 Dive Master
 Dive Boat **Ocean Sky**
 Weather **Cloudy**
 Visibility **15 Feet**
 Weight Used **7 kg**
 Air Temp. **27 ° C**
 Water Temp., Max Depth **27 ° C** End of dive **27 ° C**
 Dive Type **Photography**
 Light conditions **Day**
 Camera used **Nikonos V**
 Custom 4
 Custom 5
 Dive Gear **Basic, Nikonos V Set**

Dive manually added
 Dive modified
 Issue pressures invalid
 Cylinder Size **80.0 cu ft**
 Working Pressure **3000 ps**
 Cylinder Pressure
 Start **3000 ps**
 End **900 ps**

Information Computed by logbook

Average Depth **7.6 m**
 Surface Air Consumption **0.49 SCFM**
 Air Used
 Standard Volume **56.0 cu ft**
 Pressure **2100 ps**
 Pressure per min. **36 ps**

Notes

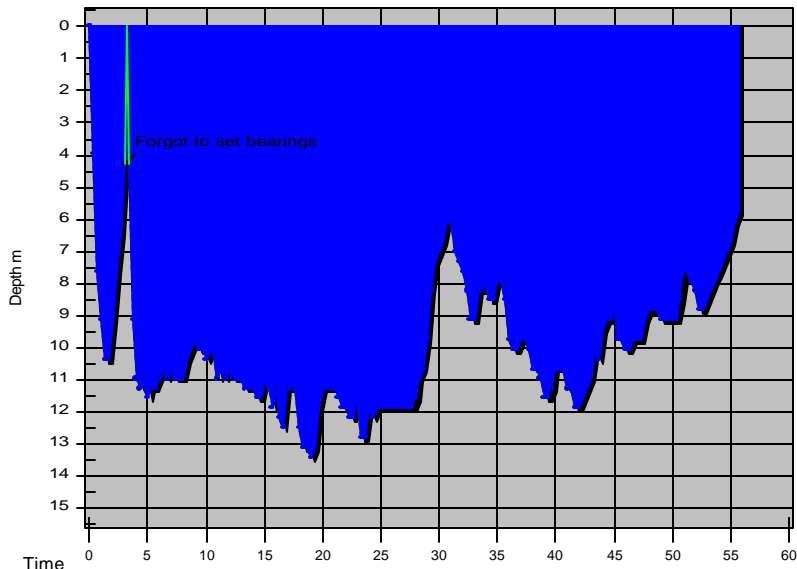

Tissue saturation percentages

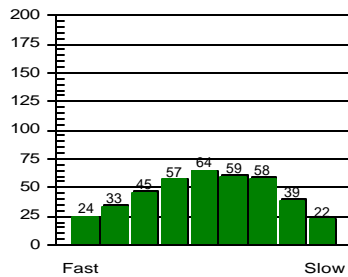
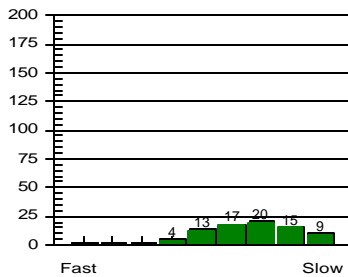

Other Information

Partner **Derek**
 Dive Master
 Dive Boat **Ocean Sky**
 Weather **Cloudy**
 Visibility **15 Feet**
 Weight Used **6 kg**
 Air Temp. **27 ° C**
 Water Temp., Max Depth **27 ° C** End of dive **27 ° C**
 Dive Type **Photography**
 Light conditions **Day**
 Camera used **Nikonos V**
 Custom 4
 Custom 5
 Dive Gear **Basic, Nikonos V Set**

Dive No. 46 **10/ 6/02**
 Hong Kong
 East Dam (Po Bin Chau)

Information from dive computer

Max Depth **13.4 m**
 Dive Time **55:40**
 Date of Dive **10/ 6/02**
 Start Time **1:58 PM**
 End Time **2:53 PM**
 DC Dive no. **2**
 Surface Interval **1:44**
 Altitude Mode **A0**
 Personal Setting **P0**
 ID no. **1350695**
 Personal Info **H. M. Lai**
 Model **Mosquito**
 Sampling Rate **20**
 Alarms Recorded

Oxygen Percent
 OLF

Dive manually added
 Dive modified
 Issue pressures invalid
 Cylinder Size **80.0 cu ft**
 Working Pressure **3000 ps**
 Cylinder Pressure
 Start **3000 ps**
 End **1100 ps**

Information Computed by logbook

Average Depth **10.0 m**
 Surface Air Consumption **0.41 SCFM**
 Air Used
 Standard Volume **50.7 cu ft**
 Pressure **1900 ps**
 Pressure per min. **34 ps**

Notes