

Tissue saturation percentages

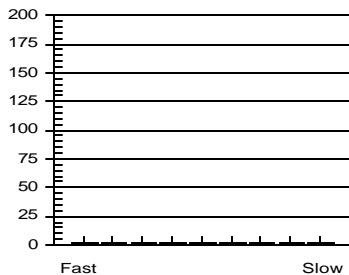

at start of dive

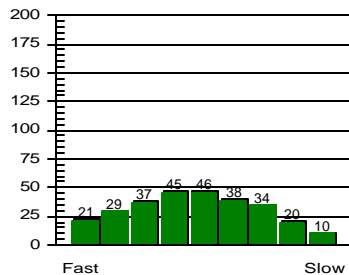

at end of dive

Other Information

Partner **Raymond**
 Dive Master
 Dive Boat **Ocean Sky**
 Weather **Fair**
 Visibility **15 Feet**
 Weight Used **7 kg**
 Air Temp. **28 ° C**
 Water Temp., Max Depth **28 ° C** End of dive **27 ° C**
 Dive Type **Photography**
 Light conditions **Day**
 Camera used **Nikonos V**
 Custom 4
 Custom 5
 Dive Gear **Basic, Nikonos V Set**

Dive No. 43 **9/29/02**
 Hong Kong
 Tsim Chau

Information from dive computer

Max Depth **8.8 m**
 Dive Time **52:00**
 Date of Dive **9/29/02**
 Start Time **11:06 AM**
 End Time **11:58 AM**
 DC Dive no. **1**
 Surface Interval **0:00**
 Altitude Mode **A0**
 Personal Setting **P0**
 ID no. **1350695**
 Personal Info **H. M. Lai**
 Model **Mosquito**
 Sampling Rate **20**
 Alarms Recorded

Oxygen Percent
 OLF

Dive manually added
 Dive modified
 Issue pressures invalid
 Cylinder Size **80.0 cu ft**
 Working Pressure **3000 ps**
 Cylinder Pressure
 Start **2800 ps**
 End **1000 ps**

Information Computed by logbook

Average Depth **8.2 m**
 Surface Air Consumption **0.46 SCFM**
 Air Used
 Standard Volume **48.0 cu ft**
 Pressure **1800 ps**
 Pressure per min. **35 ps**

Notes **Lost weight pocket**

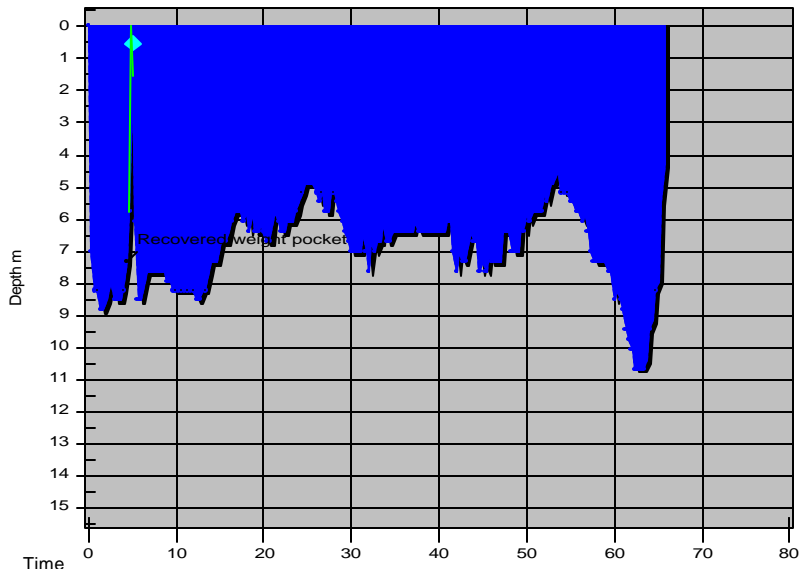

Tissue saturation percentages

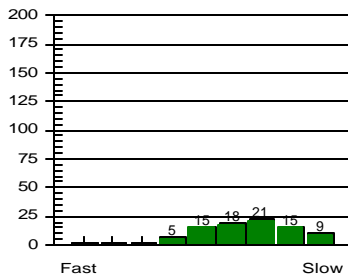

at start of dive

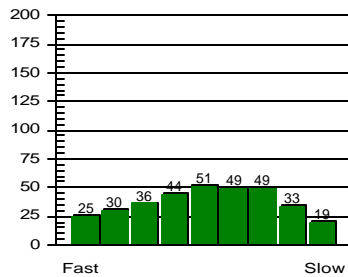

at end of dive

Other Information

Partner **Raymond**
 Dive Master
 Dive Boat **Ocean Sky**
 Weather **Fair**
 Visibility **15 Feet**
 Weight Used **7 kg**
 Air Temp. **28 ° C**
 Water Temp., Max Depth **27 ° C** End of dive **27 ° C**
 Dive Type **Photography**
 Light conditions **Day**
 Camera used **Nikonos V**
 Custom 4
 Custom 5
 Dive Gear **Basic, Nikonos V Set**

Dive No. 44 **9/29/02**
 Hong Kong
 Tsim Chau

Information from dive computer

Max Depth **10.7 m**
 Dive Time **65:40**
 Date of Dive **9/29/02**
 Start Time **1:32 PM**
 End Time **2:37 PM**
 DC Dive no. **2**
 Surface Interval **1:33**
 Altitude Mode **A0**
 Personal Setting **P0**
 ID no. **1350695**
 Personal Info **H. M. Lai**
 Model **Mosquito**
 Sampling Rate **20**
 Alarms Recorded
 SLOW

Oxygen Percent
 OLF

Dive manually added
 Dive modified
 Issue pressures invalid
 Cylinder Size **80.0 cu ft**
 Working Pressure **3000 ps**
 Cylinder Pressure
 Start **3200 ps**
 End **800 ps**

Information Computed by logbook

Average Depth **6.9 m**
 Surface Air Consumption **0.53 SCFM**
 Air Used
 Standard Volume **64.0 cu ft**
 Pressure **2400 ps**
 Pressure per min. **37 ps**

Notes **Recovered weight pocket**