

Tissue saturation percentages

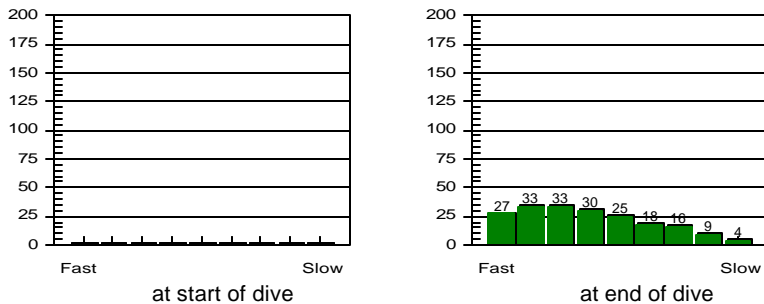

Other Information

Partner **Rocky**  
 Dive Master  
 Dive Boat **Ocean Sky**  
 Weather **Fair**  
 Visibility **10**  
 Weight Used **0 kg**  
 Air Temp. **32 ° C**  
 Water Temp., Max Depth **24 ° C** End of dive **24 ° C**  
 Dive Type **Photography**  
 Light conditions **Day**  
 Camera used **Nikonos V**  
 Custom 4  
 Custom 5  
 Dive Gear **Basic, Nikonos V Set**

Dive manually added  
 Dive modified  
 Issue pressures invalid  
 Cylinder Size **80.0 cu ft**  
 Working Pressure **3000 psi**  
 Cylinder Pressure  
 Start **0 psi**  
 End **0 psi**

Information Computed by logbook

Average Depth **8.5 m**  
 Surface Air Consumption **0 SCFM**  
 Air Used  
 Standard Volume **0.0 cu ft**  
 Pressure **0 psi**  
 Pressure per min. **0 psi**

Notes

**Dive No. 38** 9/ 1/02  
 Hong Kong  
 Tsim Chau

Information from dive computer

Max Depth **12.5 m**  
 Dive Time **21:00**  
 Date of Dive **9/ 1/02**  
 Start Time **11:12 AM**  
 End Time **11:33 AM**  
 DC Dive no. **1**  
 Surface Interval **0:00**  
 Altitude Mode **A0**  
 Personal Setting **P0**  
 ID no. **1350695**  
 Personal Info **H. M. Lai**  
 Model **Mosquito**  
 Sampling Rate **20**  
 Alarms Recorded  
**SLOW**

Oxygen Percent  
 OLF

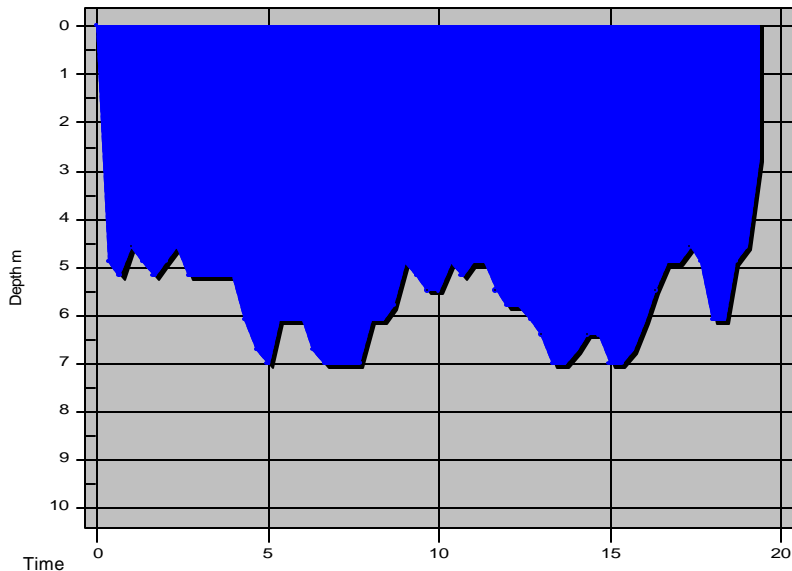

Tissue saturation percentages

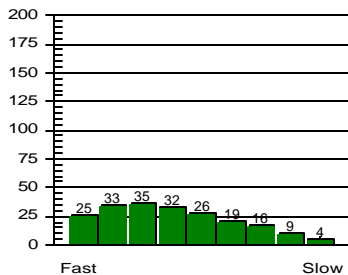

at start of dive

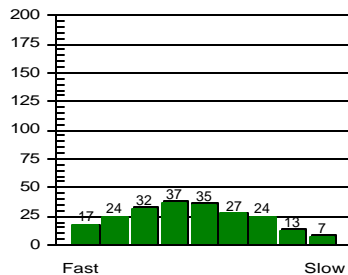

at end of dive

Other Information

Partner **Rocky**  
 Dive Master  
 Dive Boat **Ocean Sky**  
 Weather **Fair**  
 Visibility **10**  
 Weight Used **0 kg**  
 Air Temp. **29 ° C**  
 Water Temp., Max Depth **26 ° C** End of dive **26 ° C**  
 Dive Type **Photography**  
 Light conditions **Day**  
 Camera used **Nikonos V**  
 Custom 4  
 Custom 5  
 Dive Gear

**Dive No. 39** **9/ 1/02**  
 Hong Kong  
 Tsim Chau

Information from dive computer

Max Depth **7.0 m**  
 Dive Time **19:20**  
 Date of Dive **9/ 1/02**  
 Start Time **11:44 AM**  
 End Time **12:03 PM**  
 DC Dive no. **2**  
 Surface Interval **0:06**  
 Altitude Mode **A0**  
 Personal Setting **P0**  
 ID no. **1350695**  
 Personal Info **H. M. Lai**  
 Model **Mosquito**  
 Sampling Rate **20**  
 Alarms Recorded

Oxygen Percent  
 OLF

Dive manually added  
 Dive modified  
 Issue pressures invalid

Cylinder Size **80.0 cu ft**  
 Working Pressure **3000 ps**  
 Cylinder Pressure  
 Start **0 ps**  
 End **0 ps**

Information Computed by logbook

Average Depth **5.7 m**  
 Surface Air Consumption **0 SCFM**  
 Air Used  
 Standard Volume **0.0 cu ft**  
 Pressure **0 psi**  
 Pressure per min. **0 psi**

Notes **Continuation of the previous dive due to buddy lost**

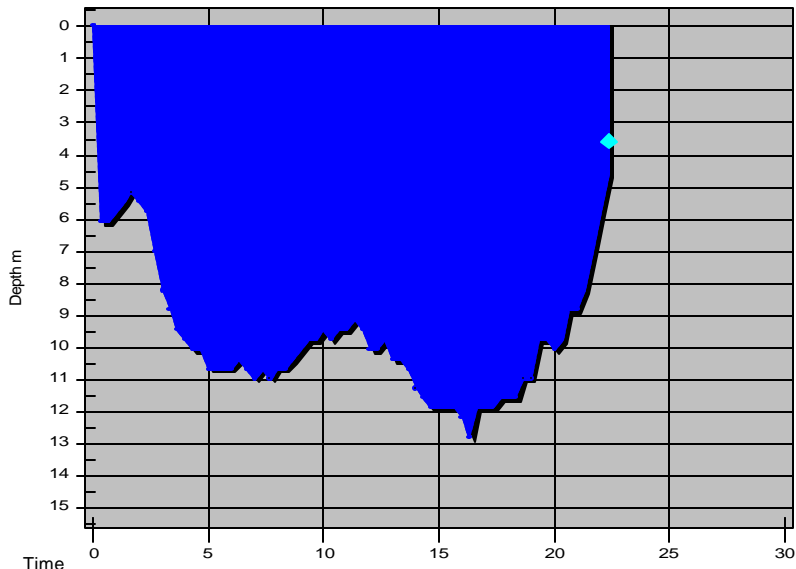

Tissue saturation percentages

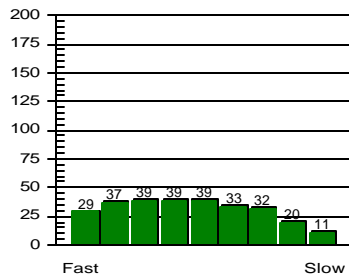
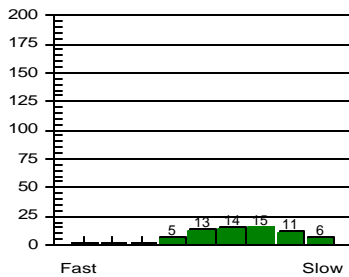

at start of dive

at end of dive

Other Information

Partner **Rocky**  
 Dive Master  
 Dive Boat **Ocean Sky**  
 Weather **Fair**  
 Visibility **10**  
 Weight Used **0 kg**  
 Air Temp. **32 ° C**  
 Water Temp., Max Depth **24 ° C** End of dive **26 ° C**  
 Dive Type **Photography**  
 Light conditions **Day**  
 Camera used **Nikonos V**  
 Custom 4  
 Custom 5  
 Dive Gear

**Dive No. 40** **9/ 1/02**  
 Hong Kong  
 Tsim Chau

Information from dive computer

Max Depth **12.8 m**  
 Dive Time **22:20**  
 Date of Dive **9/ 1/02**  
 Start Time **1:31 PM**  
 End Time **1:53 PM**  
 DC Dive no. **3**  
 Surface Interval **1:27**  
 Altitude Mode **A0**  
 Personal Setting **P0**  
 ID no. **1350695**  
 Personal Info **H. M. Lai**  
 Model **Mosquito**  
 Sampling Rate **20**  
 Alarms Recorded **SLOW**

Oxygen Percent  
 OLF

Dive manually added  
 Dive modified  
 Issue pressures invalid  
 Cylinder Size **80.0 cu ft**  
 Working Pressure **3000 ps**  
 Cylinder Pressure  
 Start **0 ps**  
 End **0 ps**

Information Computed by logbook

Average Depth **9.7 m**  
 Surface Air Consumption **0 SCFM**  
 Air Used  
 Standard Volume **0.0 cu ft**  
 Pressure **0 psi**  
 Pressure per min. **0 psi**

Notes

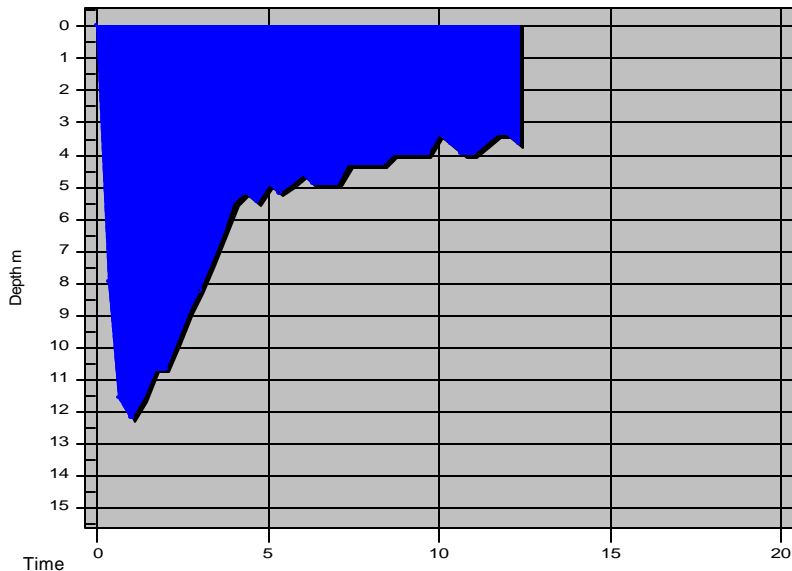

**Dive No. 41** 9/ 1/02  
 Hong Kong  
 Tsim Chau

Information from dive computer

Max Depth **12.2 m**  
 Dive Time **12:20**  
 Date of Dive **9/ 1/02**  
 Start Time **2:10 PM**  
 End Time **2:22 PM**  
 DC Dive no. **4**  
 Surface Interval **0:16**  
 Altitude Mode **A0**  
 Personal Setting **P0**  
 ID no. **1350695**  
 Personal Info **H. M. Lai**  
 Model **Mosquito**  
 Sampling Rate **20**  
 Alarms Recorded

Tissue saturation percentages

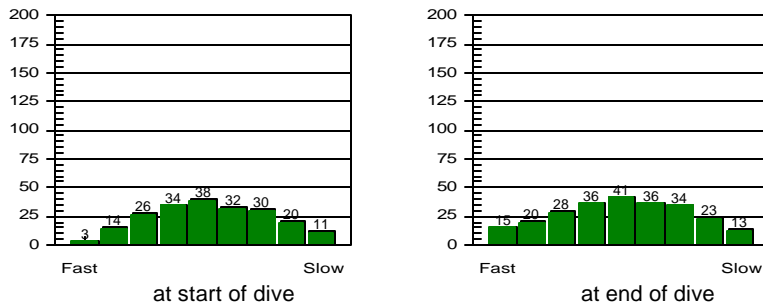

Oxygen Percent  
 OLF

Other Information

Partner **Rocky**  
 Dive Master  
 Dive Boat **Ocean Sky**  
 Weather **Fair**  
 Visibility **10**  
 Weight Used **0 kg**  
 Air Temp. **29 ° C**  
 Water Temp., Max Depth **28 ° C**    End of dive **27 ° C**  
 Dive Type **Photography**  
 Light conditions **Day**  
 Camera used **Nikonos V**  
 Custom 4  
 Custom 5  
 Dive Gear **Basic, Nikonos V Set**

Dive manually added  
 Dive modified  
 Issue pressures invalid  
 Cylinder Size **80.0 cu ft**  
 Working Pressure **3000 ps**  
 Cylinder Pressure  
 Start **0 ps**  
 End **0 ps**

Information Computed by logbook

Average Depth **5.9 m**  
 Surface Air Consumption **0 SCFM**  
 Air Used  
 Standard Volume **0.0 cu ft**  
 Pressure **0 psi**  
 Pressure per min. **0 psi**

Notes **Continuation of the previous dive due to buddy lost**

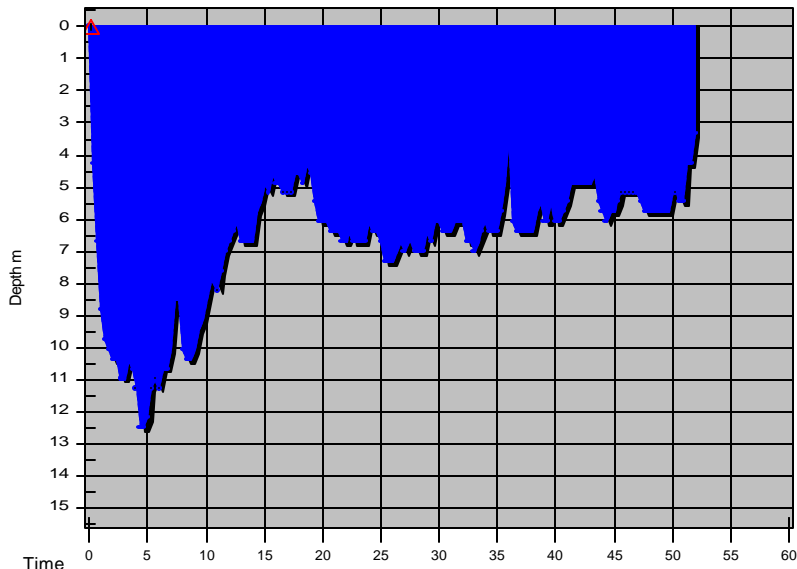

Tissue saturation percentages

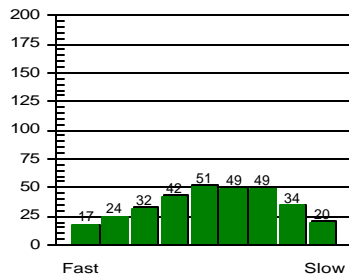
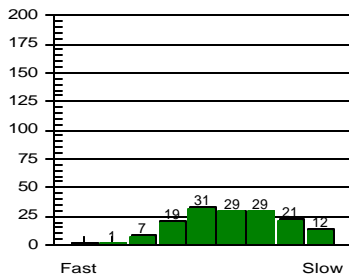

Other Information

Partner **Rocky**  
 Dive Master  
 Dive Boat **Ocean Sky**  
 Weather **Fair**  
 Visibility **10**  
 Weight Used **0 kg**  
 Air Temp. **31 ° C**  
 Water Temp., Max Depth **26 ° C** End of dive **28 ° C**  
 Dive Type **Photography**  
 Light conditions **Day**  
 Camera used **Nikonos V**  
 Custom 4  
 Custom 5  
 Dive Gear **Basic, Nikonos V Set**

**Dive No. 42** **9/ 1/02**  
 Hong Kong  
 Tsim Chau

Information from dive computer

Max Depth **12.5 m**  
 Dive Time **52:00**  
 Date of Dive **9/ 1/02**  
 Start Time **2:59 PM**  
 End Time **3:51 PM**  
 DC Dive no. **5**  
 Surface Interval **0:36**  
 Altitude Mode **A0**  
 Personal Setting **P0**  
 ID no. **1350695**  
 Personal Info **H. M. Lai**  
 Model **Mosquito**  
 Sampling Rate **20**  
 Alarms Recorded  
 Attention

Oxygen Percent  
 OLF

Dive manually added  
 Dive modified  
 Issue pressures invalid  
 Cylinder Size **80.0 cu ft**  
 Working Pressure **3000 ps**  
 Cylinder Pressure  
 Start **0 ps**  
 End **0 ps**

Information Computed by logbook

Average Depth **6.7 m**  
 Surface Air Consumption **0 SCFM**  
 Air Used  
 Standard Volume **0.0 cu ft**  
 Pressure **0 psi**  
 Pressure per min. **0 psi**

Notes