

Dive No. 35 8/11/02
 Hong Kong
 Nine Pin Islands

Information from dive computer

Max Depth **9.8 m**
 Dive Time **2:00**
 Date of Dive **8/11/02**
 Start Time **10:44 AM**
 End Time **10:46 AM**
 DC Dive no. **1**
 Surface Interval **0:00**
 Altitude Mode **A0**
 Personal Setting **P0**
 ID no. **1350695**
 Personal Info **H. M. Lai**
 Model **Mosquito**
 Sampling Rate **20**
 Alarms Recorded
 SLOW, Safety Stop

Tissue saturation percentages

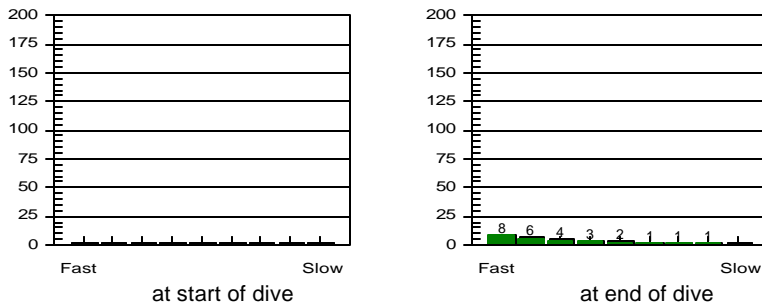

Other Information

Partner **Martin**
 Dive Master **Raymond Man**
 Dive Boat **Ocean Sky**
 Weather **Fair**
 Visibility **10**
 Weight Used **7 kg**
 Air Temp. **30 ° C**
 Water Temp., Max Depth **28 ° C** End of dive **28 ° C**
 Dive Type **Photography**
 Light conditions **Day**
 Camera used **Nikonos V**
 Custom 4
 Custom 5
 Dive Gear

Dive manually added
 Dive modified
 Issue pressures invalid
 Cylinder Size **80.0 cu ft**
 Working Pressure **3000 ps**
 Cylinder Pressure
 Start **0 ps**
 End **0 ps**

Information Computed by logbook

Average Depth **6.4 m**
 Surface Air Consumption **0 SCFM**
 Air Used
 Standard Volume **0.0 cu ft**
 Pressure **0 psi**
 Pressure per min. **0 psi**

Notes **Dive abandon due to panic.**

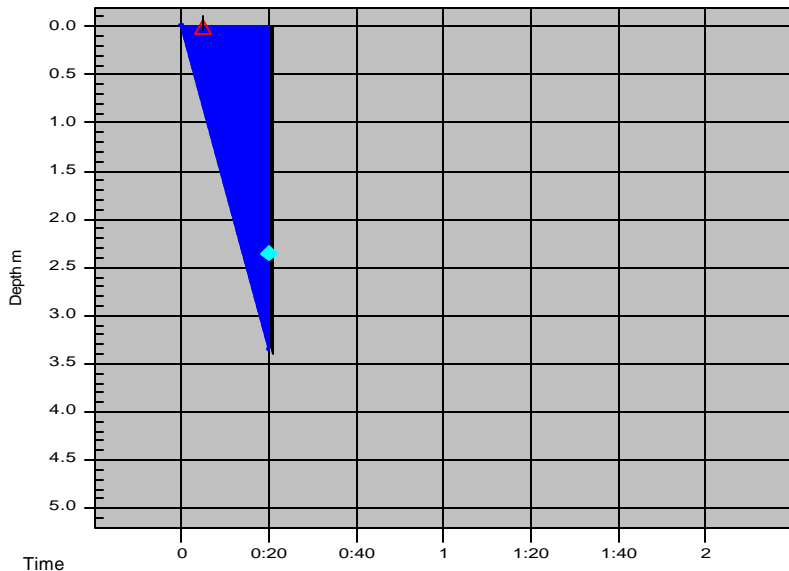

Tissue saturation percentages

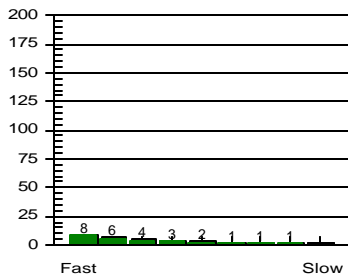

at start of dive

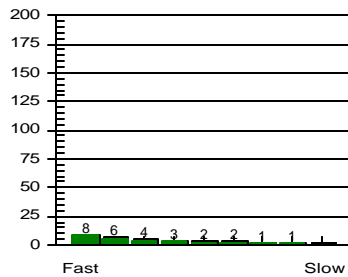

at end of dive

Other Information

Partner **Wai**
 Dive Master
 Dive Boat **Ocean Sky**
 Weather **Fair**
 Visibility **10**
 Weight Used **0 kg**
 Air Temp. **30 ° C**
 Water Temp., Max Depth **30 ° C** End of dive **29 ° C**
 Dive Type
 Light conditions
 Camera used
 Custom 4
 Custom 5
 Dive Gear

Dive manually added
 Dive modified
 Issue pressures invalid

Cylinder Size **80.0 cu ft**
 Working Pressure **3000 psi**
 Cylinder Pressure
 Start **0 psi**
 End **0 psi**

Information Computed by logbook

Average Depth **3.4 m**
 Surface Air Consumption **0 SCFM**
 Air Used
 Standard Volume **0.0 cu ft**
 Pressure **0 psi**
 Pressure per min. **0 psi**

Dive No. 36 **8/11/02**
 Hong Kong
 Nine Pin Islands

Information from dive computer

Max Depth **3.4 m**
 Dive Time **0:20**
 Date of Dive **8/11/02**
 Start Time **10:51 AM**
 End Time **10:51 AM**
 DC Dive no. **2**
 Surface Interval **0:05**
 Altitude Mode **A0**
 Personal Setting **P0**
 ID no. **1350695**
 Personal Info **H. M. Lai**
 Model **Mosquito**
 Sampling Rate **20**
 Alarms Recorded
 SLOW, Attention

Oxygen Percent
 OLF

Notes **Dive abandon due to cold**

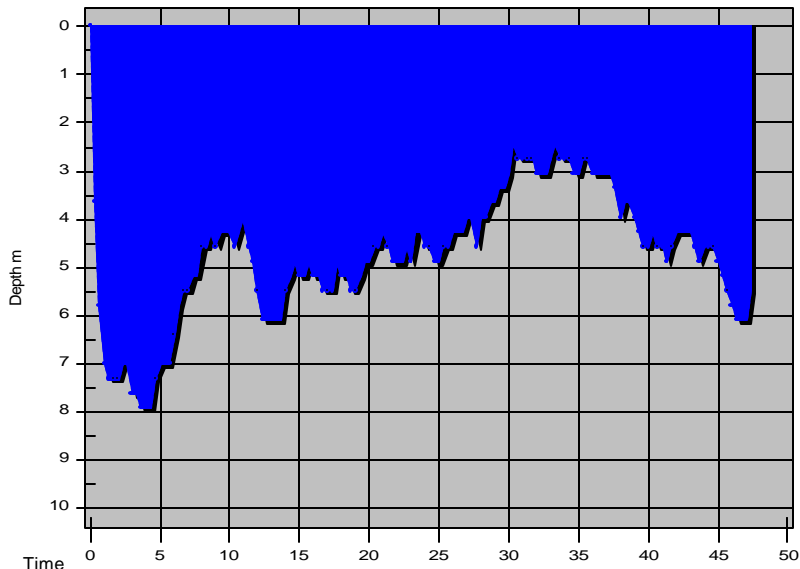

Tissue saturation percentages

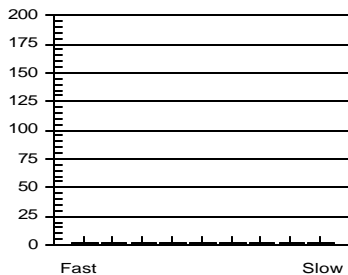

at start of dive

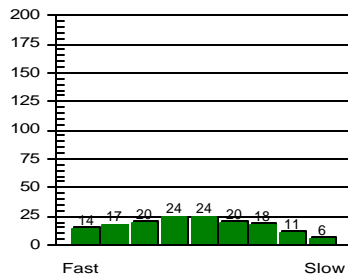

at end of dive

Other Information

Partner **Martin**
 Dive Master
 Dive Boat **Ocean Sky**
 Weather **Fine**
 Visibility **25 feet**
 Weight Used **0 kg**
 Air Temp. **29 ° C**
 Water Temp., Max Depth **28 ° C** End of dive **27 ° C**
 Dive Type **Photography**
 Light conditions **Day**
 Camera used **Nikonos V**
 Custom 4
 Custom 5
 Dive Gear **Basic, Nikonos V Set**

Dive manually added
 Dive modified
 Issue pressures invalid

Cylinder Size **80.0 cu ft**
 Working Pressure **3000 ps**
 Cylinder Pressure
 Start **2100 ps**
 End **700 ps**

Information Computed by logbook

Average Depth **4.7 m**
 Surface Air Consumption **0.49 SCFM**
 Air Used
 Standard Volume **37.3 cu ft**
 Pressure **1400 ps**
 Pressure per min. **30 ps**

Notes

Dive No. 37 **8/11/02**
 Hong Kong
 Tsim Chau

Information from dive computer

Max Depth **7.9 m**
 Dive Time **47:20**
 Date of Dive **8/11/02**
 Start Time **2:09 PM**
 End Time **2:56 PM**
 DC Dive no. **3**
 Surface Interval **3:17**
 Altitude Mode **A0**
 Personal Setting **P0**
 ID no. **1350695**
 Personal Info **H. M. Lai**
 Model **Mosquito**
 Sampling Rate **20**
 Alarms Recorded

Oxygen Percent
 OLF