

Tissue saturation percentages

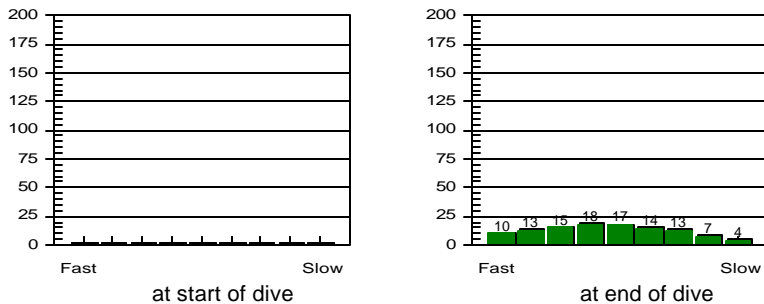

Other Information

Partner **Clare Hui**
 Dive Master
 Dive Boat **Double Haven**
 Weather **Cloudy**
 Visibility **15 Feet**
 Weight Used **7 kg**
 Air Temp. **30 ° C**
 Water Temp., Max Depth **30 ° C** End of dive **29 ° C**
 Dive Type **Yin Yeung Diving**
 Light conditions **Day**
 Camera used **Nikonos V**
 Custom 4
 Custom 5
 Dive Gear **Basic, Nikonos V Set**

Dive No. 33 **7/ 6/02**
 Hong Kong
 Tung Ping Chau

Information from dive computer

Max Depth **4.9 m**
 Dive Time **49:20**
 Date of Dive **7/ 6/02**
 Start Time **11:15 AM**
 End Time **12:04 PM**
 DC Dive no. **1**
 Surface Interval **0:00**
 Altitude Mode **A0**
 Personal Setting **P0**
 ID no. **1350695**
 Personal Info **H. M. Lai**
 Model **Mosquito**
 Sampling Rate **20**
 Alarms Recorded **SLOW**

Oxygen Percent
 OLF

Dive manually added
 Dive modified
 Issue pressures invalid
 Cylinder Size **80.0 cu ft**
 Working Pressure **3000 ps**
 Cylinder Pressure
 Start **0 ps**
 End **0 ps**

Information Computed by logbook

Average Depth **3.2 m**
 Surface Air Consumption **0 SCFM**
 Air Used
 Standard Volume **0.0 cu ft**
 Pressure **0 psi**
 Pressure per min. **0 psi**

Notes

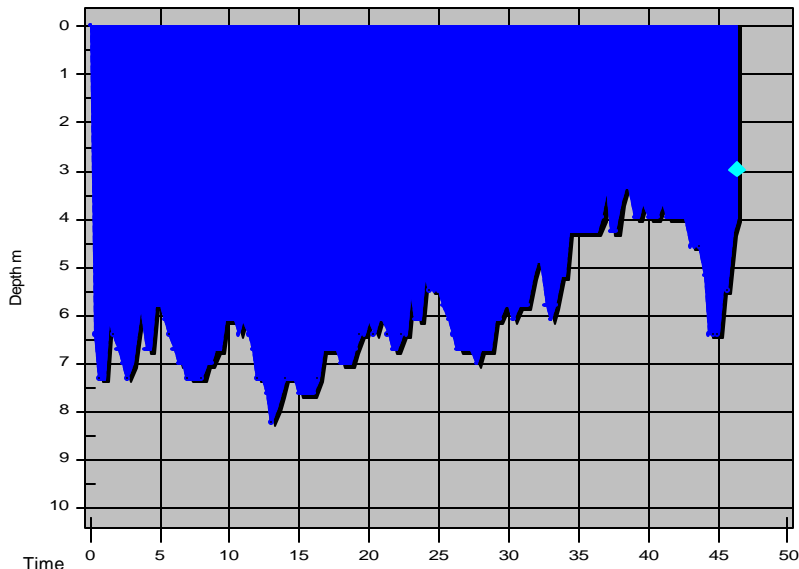

Tissue saturation percentages

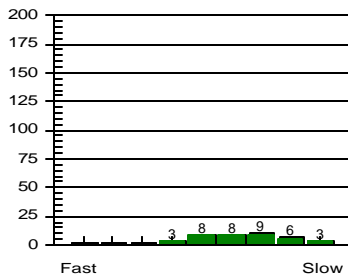

at start of dive

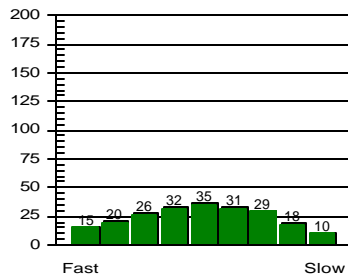

at end of dive

Other Information

Partner **Clare Hui**
 Dive Master
 Dive Boat **Double Haven**
 Weather **Cloudy**
 Visibility **15 Feet**
 Weight Used **7 kg**
 Air Temp. **31 ° C**
 Water Temp., Max Depth **27 ° C** End of dive **28 ° C**
 Dive Type **Yin Yeung Diving**
 Light conditions **Day**
 Camera used **Nikonos V**
 Custom 4
 Custom 5
 Dive Gear **Basic, Nikonos V Set**

Dive No. 34 **7/ 6/02**
 Hong Kong
 Chek Chau (Port Island)

Information from dive computer

Max Depth **8.2 m**
 Dive Time **46:20**
 Date of Dive **7/ 6/02**
 Start Time **1:24 PM**
 End Time **2:10 PM**
 DC Dive no. **2**
 Surface Interval **1:14**
 Altitude Mode **A0**
 Personal Setting **P0**
 ID no. **1350695**
 Personal Info **H. M. Lai**
 Model **Mosquito**
 Sampling Rate **20**
 Alarms Recorded
SLOW

Oxygen Percent
 OLF

Dive manually added
 Dive modified
 Issue pressures invalid
 Cylinder Size **80.0 cu ft**
 Working Pressure **3000 ps**
 Cylinder Pressure
 Start **0 ps**
 End **0 ps**

Information Computed by logbook

Average Depth **5.9 m**
 Surface Air Consumption **0 SCFM**
 Air Used
 Standard Volume **0.0 cu ft**
 Pressure **0 psi**
 Pressure per min. **0 psi**

Notes