

Tissue saturation percentages

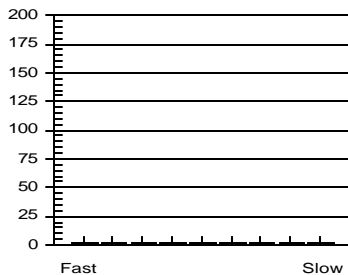

at start of dive

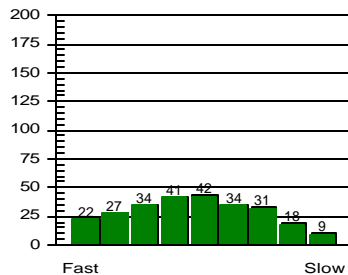

at end of dive

Other Information

Partner **Terence**  
 Dive Master  
 Dive Boat **Ocean Sky**  
 Weather **Cloudy**  
 Visibility **40**  
 Weight Used **7 kg**  
 Air Temp. **30 ° C**  
 Water Temp., Max Depth **29 ° C** End of dive **28 ° C**  
 Dive Type **Photography**  
 Light conditions **Day**  
 Camera used **Nikonos V**  
 Custom 4  
 Custom 5  
 Dive Gear **Basic, Nikonos V Set**

**Dive No. 28** **6/ 2/02**  
 Hong Kong  
 Tsim Chau

Information from dive computer

Max Depth **11.3 m**  
 Dive Time **50:20**  
 Date of Dive **6/ 2/02**  
 Start Time **11:18 AM**  
 End Time **12:08 PM**  
 DC Dive no. **1**  
 Surface Interval **0:00**  
 Altitude Mode **A0**  
 Personal Setting **P0**  
 ID no. **1350695**  
 Personal Info **H. M. Lai**  
 Model **Mosquito**  
 Sampling Rate **20**  
 Alarms Recorded

Oxygen Percent  
 OLF

Dive manually added  
 Dive modified  
 Issue pressures invalid  
 Cylinder Size **80.0 cu ft**  
 Working Pressure **3000 ps**  
 Cylinder Pressure  
 Start **2900 ps**  
 End **1100 ps**

Information Computed by logbook

Average Depth **7.8 m**  
 Surface Air Consumption **0.49 SCFM**  
 Air Used  
 Standard Volume **48.0 cu ft**  
 Pressure **1800 ps**  
 Pressure per min. **36 ps**

Notes **Wide Angle Photography**

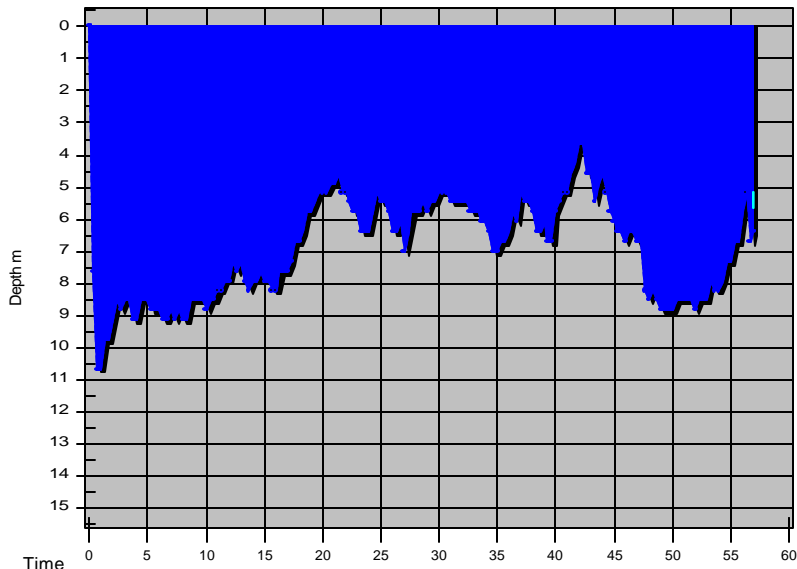

### Tissue saturation percentages

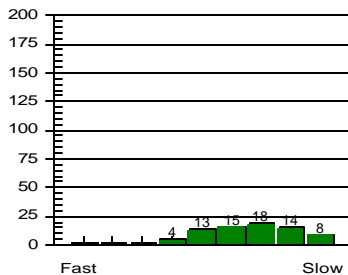

at start of dive

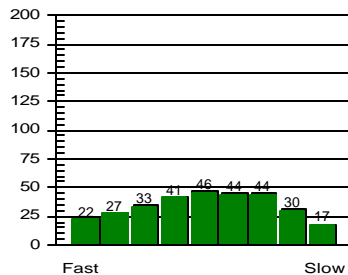

at end of dive

### Other Information

Partner **Terence**  
 Dive Master  
 Dive Boat **Ocean Sky**  
 Weather **Cloudy**  
 Visibility **40**  
 Weight Used **7 kg**  
 Air Temp. **28 ° C**  
 Water Temp., Max Depth **28 ° C** End of dive **27 ° C**  
 Dive Type **Photography**  
 Light conditions **Day**  
 Camera used **Nikonos V**  
 Custom 4  
 Custom 5  
 Dive Gear **Basic, Nikonos V Set**

**Dive No. 29** **6/ 2/02**  
 Hong Kong  
 Tsim Chau

### Information from dive computer

Max Depth **10.7 m**  
 Dive Time **57:00**  
 Date of Dive **6/ 2/02**  
 Start Time **1:49 PM**  
 End Time **2:46 PM**  
 DC Dive no. **2**  
 Surface Interval **1:40**  
 Altitude Mode **A0**  
 Personal Setting **P0**  
 ID no. **1350695**  
 Personal Info **H. M. Lai**  
 Model **Mosquito**  
 Sampling Rate **20**  
 Alarms Recorded  
 SLOW

Oxygen Percent  
 OLF

Dive manually added  
 Dive modified  
 Issue pressures invalid  
 Cylinder Size **80.0 cu ft**  
 Working Pressure **3000 ps**  
 Cylinder Pressure  
 Start **2800 ps**  
 End **700 ps**

### Information Computed by logbook

Average Depth **7.0 m**  
 Surface Air Consumption **0.53 SCFM**  
 Air Used  
 Standard Volume **56.0 cu ft**  
 Pressure **2100 ps**  
 Pressure per min. **37 ps**

Notes **Macro Photography**  
**Picked up a reel - Raymond Man lost 2 weeks ago**  
**Picked up a propeller - Search & Recovery training**