

Tissue saturation percentages

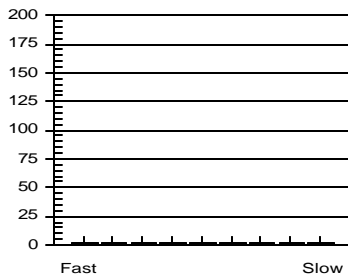

at start of dive

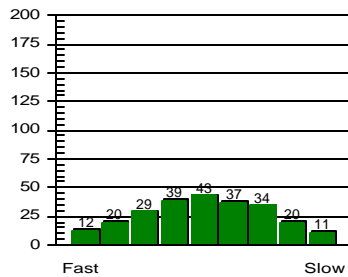

at end of dive

Other Information

Partner **Andy**
 Dive Master
 Dive Boat **Ocean Sky**
 Weather **Fine**
 Visibility **50**
 Weight Used **7 kg**
 Air Temp. **28 ° C**
 Water Temp., Max Depth **27 ° C** End of dive **27 ° C**
 Dive Type **Photography**
 Light conditions **Day**
 Camera used **Nikonos V**
 Custom 4
 Custom 5
 Dive Gear **Basic, Nikonos V Set**

Dive No. 25 **5/26/02**
 Hong Kong
 Tsim Chau

Information from dive computer

Max Depth **14.0 m**
 Dive Time **58:00**
 Date of Dive **5/26/02**
 Start Time **11:10 AM**
 End Time **12:08 PM**
 DC Dive no. **1**
 Surface Interval **0:00**
 Altitude Mode **A0**
 Personal Setting **P0**
 ID no. **1350695**
 Personal Info **H. M. Lai**
 Model **Mosquito**
 Sampling Rate **20**
 Alarms Recorded **SLOW**

Oxygen Percent
 OLF

Dive manually added
 Dive modified
 Issue pressures invalid

Cylinder Size **80.0 cu ft**
 Working Pressure **3000 ps**
 Cylinder Pressure
 Start **3100 ps**
 End **500 ps**

Information Computed by logbook

Average Depth **7.7 m**
 Surface Air Consumption **0.62 SCFM**
 Air Used
 Standard Volume **69.3 cu ft**
 Pressure **2600 ps**
 Pressure per min. **45 ps**

Notes **15 mm Wide Angle Shots**

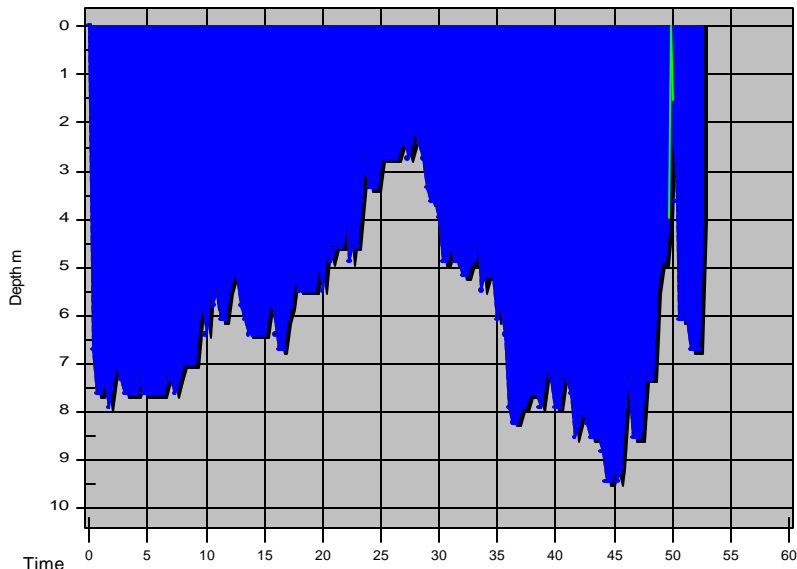

Tissue saturation percentages

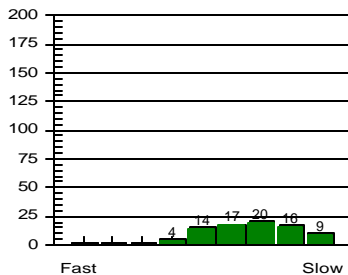

at start of dive

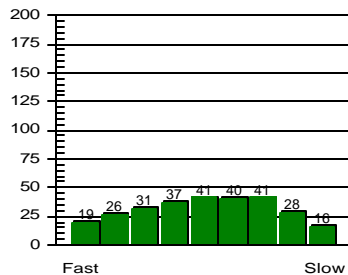

at end of dive

Other Information

Partner **Andy**
 Dive Master
 Dive Boat **Ocean Sky**
 Weather **Fine**
 Visibility **40**
 Weight Used **7 kg**
 Air Temp. **30 ° C**
 Water Temp., Max Depth **27 ° C** End of dive **27 ° C**
 Dive Type **Photography**
 Light conditions **Day**
 Camera used **Nikonos V**
 Custom 4
 Custom 5
 Dive Gear **Basic, Nikonos V Set**

Dive No. 26 **5/26/02**
 Hong Kong
 Tsim Chau

Information from dive computer

Max Depth **9.4 m**
 Dive Time **52:40**
 Date of Dive **5/26/02**
 Start Time **1:45 PM**
 End Time **2:37 PM**
 DC Dive no. **2**
 Surface Interval **1:34**
 Altitude Mode **A0**
 Personal Setting **P0**
 ID no. **1350695**
 Personal Info **H. M. Lai**
 Model **Mosquito**
 Sampling Rate **20**
 Alarms Recorded

Oxygen Percent
 OLF

Dive manually added
 Dive modified
 Issue pressures invalid
 Cylinder Size **80.0 cu ft**
 Working Pressure **3000 ps**
 Cylinder Pressure
 Start **3000 ps**
 End **1200 ps**

Information Computed by logbook

Average Depth **6.1 m**
 Surface Air Consumption **0.52 SCFM**
 Air Used
 Standard Volume **48.0 cu ft**
 Pressure **1800 ps**
 Pressure per min. **34 ps**

Notes **Macro Photography**
Big Sea Star

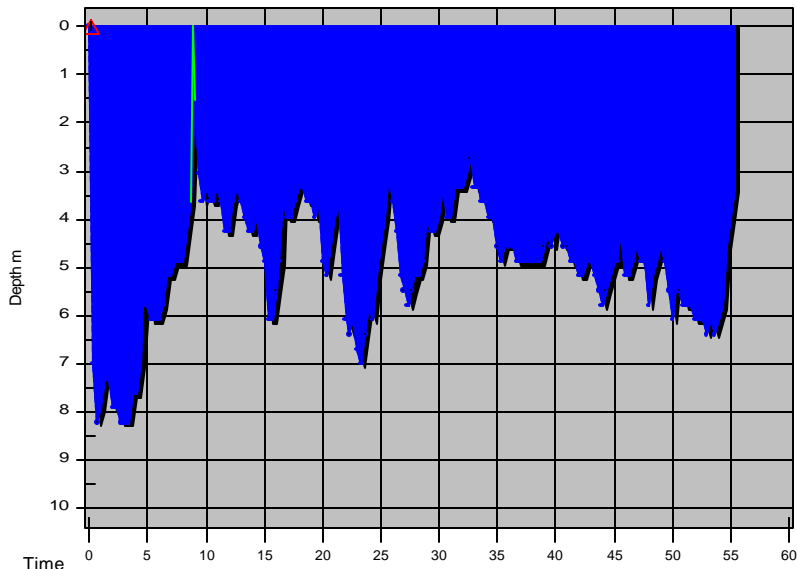

Dive No. 27 **5/26/02**
 Hong Kong
 Tsim Chau

Information from dive computer

Max Depth **8.2 m**
 Dive Time **55:20**
 Date of Dive **5/26/02**
 Start Time **3:07 PM**
 End Time **4:02 PM**
 DC Dive no. **3**
 Surface Interval **0:28**
 Altitude Mode **A0**
 Personal Setting **P0**
 ID no. **1350695**
 Personal Info **H. M. Lai**
 Model **Mosquito**
 Sampling Rate **20**
 Alarms Recorded
 Attention

Oxygen Percent
 OLF

Tissue saturation percentages

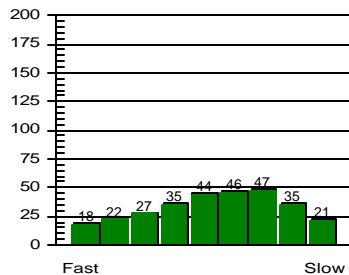
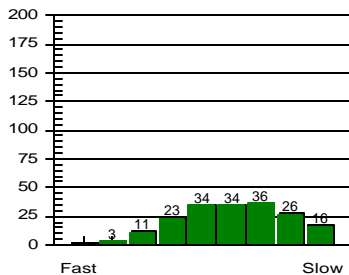

at start of dive

at end of dive

Other Information

Partner **Raymond**
 Dive Master
 Dive Boat **Ocean Sky**
 Weather **Fine**
 Visibility **40**
 Weight Used **0 kg**
 Air Temp. **28 ° C**
 Water Temp., Max Depth **28 ° C** End of dive **27 ° C**
 Dive Type **Photography**
 Light conditions **Day**
 Camera used **Nikonos V**
 Custom 4
 Custom 5
 Dive Gear **Basic, Nikonos V Set**

Dive manually added
 Dive modified
 Issue pressures invalid
 Cylinder Size **80.0 cu ft**
 Working Pressure **3000 ps**
 Cylinder Pressure
 Start **0 ps**
 End **0 ps**

Information Computed by logbook

Average Depth **4.9 m**
 Surface Air Consumption **0 SCFM**
 Air Used
 Standard Volume **0.0 cu ft**
 Pressure **0 psi**
 Pressure per min. **0 psi**

Notes **Wide Angle Photography
 Purple Coral**