

Tissue saturation percentages

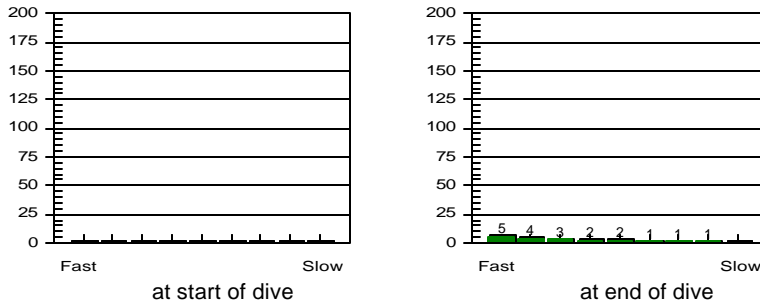

Other Information

Partner **Josephine Chan**
 Dive Master
 Dive Boat
 Weather **Cloudy**
 Visibility **15 Feet**
 Weight Used **7 kg**
 Air Temp. **28 ° C**
 Water Temp., Max Depth **27 ° C** End of dive **27 ° C**
 Dive Type **Photography**
 Light conditions **Day**
 Camera used **Nikonos V**
 Custom 4
 Custom 5
 Dive Gear **Basic, Nikonos V Set**

- Dive manually added
- Dive modified
- Issue pressures invalid

Cylinder Size **80.0 cu ft**
 Working Pressure **3000 psi**
 Cylinder Pressure
 Start **0 psi**
 End **0 psi**

Information Computed by logbook

Average Depth **2.2 m**
 Surface Air Consumption **0 SCFM**
 Air Used
 Standard Volume **0.0 cu ft**
 Pressure **0 psi**
 Pressure per min. **0 psi**

Dive No. 21 **5/12/02**
 Hong Kong
 Hoi Ha

Information from dive computer

Max Depth **2.7 m**
 Dive Time **5:00**
 Date of Dive **5/12/02**
 Start Time **11:15 AM**
 End Time **11:20 AM**
 DC Dive no. **1**
 Surface Interval **0:00**
 Altitude Mode **A0**
 Personal Setting **P0**
 ID no. **1350695**
 Personal Info **H. M. Lai**
 Model **Mosquito**
 Sampling Rate **20**
 Alarms Recorded

Oxygen Percent
 OLF

Notes

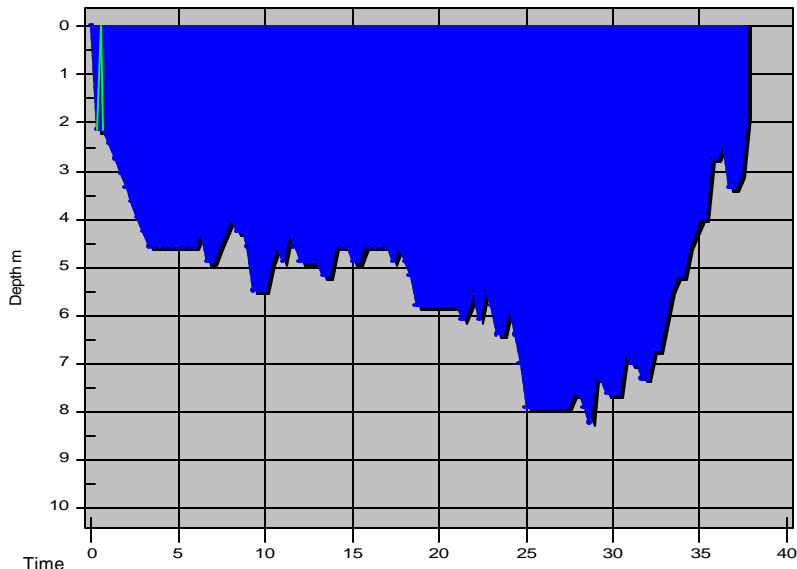

Tissue saturation percentages

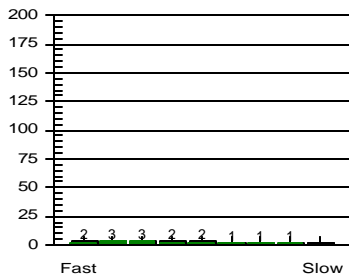

at start of dive

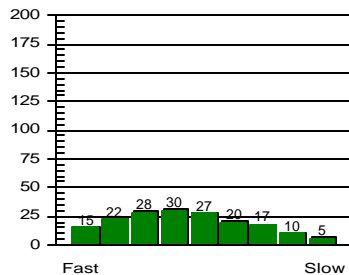

at end of dive

Other Information

Partner **Josephine Chan**
 Dive Master
 Dive Boat
 Weather **Cloudy**
 Visibility **15 Feet**
 Weight Used **7 kg**
 Air Temp. **27 ° C**
 Water Temp., Max Depth **27 ° C** End of dive **27 ° C**
 Dive Type **Photography**
 Light conditions **Day**
 Camera used **Nikonos V**
 Custom 4
 Custom 5
 Dive Gear **Basic, Nikonos V Set**

Dive manually added
 Dive modified
 Issue pressures invalid
 Cylinder Size **80.0 cu ft**
 Working Pressure **3000 ps**
 Cylinder Pressure
 Start **0 ps**
 End **0 ps**

Information Computed by logbook
 Average Depth **5.3 m**
 Surface Air Consumption **0 SCFM**
 Air Used
 Standard Volume **0.0 cu ft**
 Pressure **0 psi**
 Pressure per min. **0 psi**

Notes

Dive No. 22 **5/12/02**
 Hong Kong
 Hoi Ha

Information from dive computer
 Max Depth **8.2 m**
 Dive Time **37:40**
 Date of Dive **5/12/02**
 Start Time **11:31 AM**
 End Time **12:08 PM**
 DC Dive no. **2**
 Surface Interval **0:10**
 Altitude Mode **A0**
 Personal Setting **P0**
 ID no. **1350695**
 Personal Info **H. M. Lai**
 Model **Mosquito**
 Sampling Rate **20**
 Alarms Recorded

Oxygen Percent
 OLF

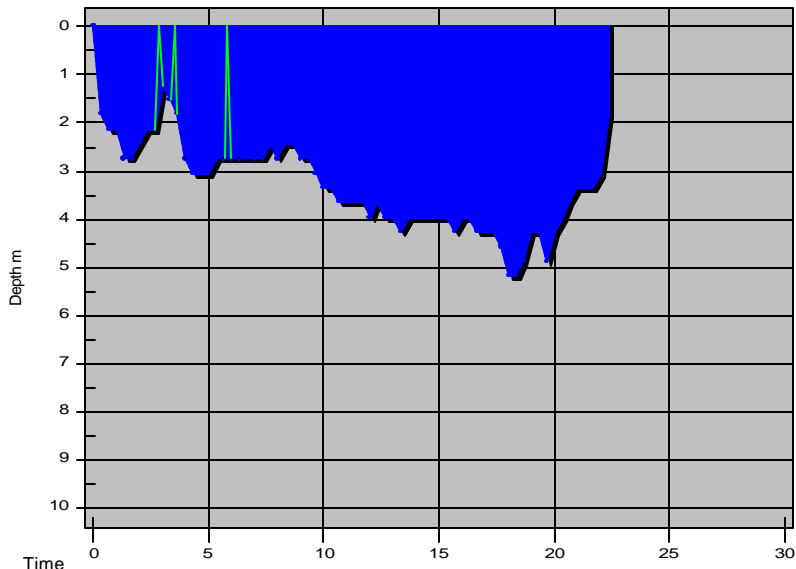

Tissue saturation percentages

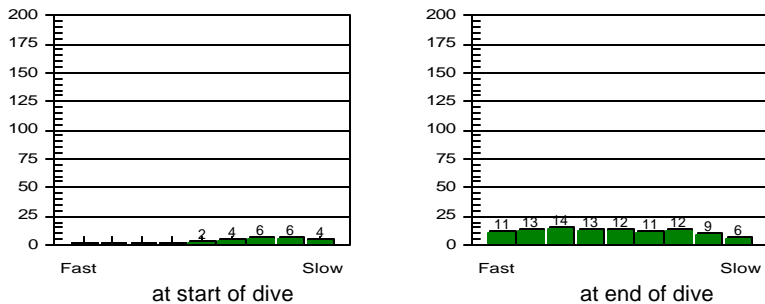

Other Information

Partner **Josephine Chan**
 Dive Master
 Dive Boat
 Weather **Cloudy**
 Visibility **15 Feet**
 Weight Used **7 kg**
 Air Temp. **27 ° C**
 Water Temp., Max Depth **27 ° C** End of dive **27 ° C**
 Dive Type **Photography**
 Light conditions **Day**
 Camera used
 Custom 4
 Custom 5
 Dive Gear **Basic, Nikonos V Set**

Dive No. 23 **5/12/02**
 Hong Kong
 Hoi Ha

Information from dive computer

Max Depth **5.2 m**
 Dive Time **22:20**
 Date of Dive **5/12/02**
 Start Time **3:25 PM**
 End Time **3:47 PM**
 DC Dive no. **3**
 Surface Interval **3:15**
 Altitude Mode **A0**
 Personal Setting **P0**
 ID no. **1350695**
 Personal Info **H. M. Lai**
 Model **Mosquito**
 Sampling Rate **20**
 Alarms Recorded

Oxygen Percent
 OLF

Dive manually added
 Dive modified
 Issue pressures invalid
 Cylinder Size **80.0 cu ft**
 Working Pressure **3000 ps**
 Cylinder Pressure
 Start **0 ps**
 End **0 ps**

Information Computed by logbook

Average Depth **3.3 m**
 Surface Air Consumption **0 SCFM**
 Air Used
 Standard Volume **0.0 cu ft**
 Pressure **0 psi**
 Pressure per min. **0 psi**

Notes

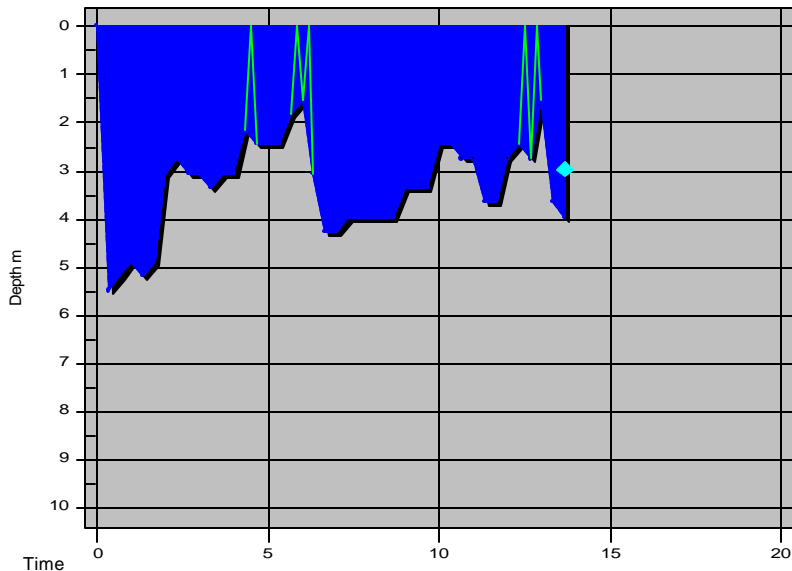

Dive No. 24 **5/12/02**
 Hong Kong
 Hoi Ha

Information from dive computer

Max Depth **5.5 m**
 Dive Time **13:40**
 Date of Dive **5/12/02**
 Start Time **3:57 PM**
 End Time **4:10 PM**
 DC Dive no. **4**
 Surface Interval **0:06**
 Altitude Mode **A0**
 Personal Setting **P0**
 ID no. **1350695**
 Personal Info **H. M. Lai**
 Model **Mosquito**
 Sampling Rate **20**
 Alarms Recorded **SLOW**

Oxygen Percent
 OLF

Tissue saturation percentages

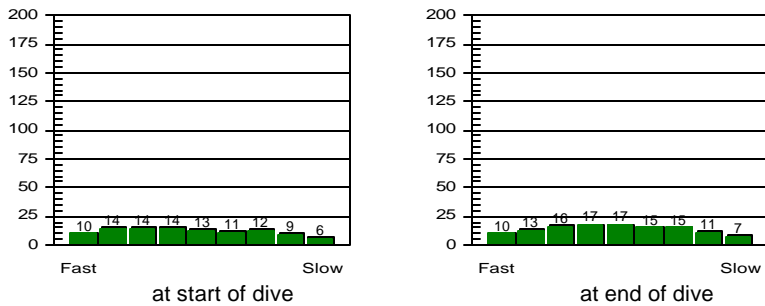

Other Information

Partner **Josephine Chan**
 Dive Master
 Dive Boat
 Weather **Cloudy**
 Visibility **15 Feet**
 Weight Used **7 kg**
 Air Temp. **27 ° C**
 Water Temp., Max Depth **27 ° C** End of dive **27 ° C**
 Dive Type **Photography**
 Light conditions **Day**
 Camera used **Nikonos V**
 Custom 4
 Custom 5
 Dive Gear **Basic, Nikonos V Set**

Dive manually added
 Dive modified
 Issue pressures invalid
 Cylinder Size **80.0 cu ft**
 Working Pressure **3000 ps**
 Cylinder Pressure
 Start **0 ps**
 End **0 ps**

Information Computed by logbook

Average Depth **3.3 m**
 Surface Air Consumption **0 SCFM**
 Air Used
 Standard Volume **0.0 cu ft**
 Pressure **0 psi**
 Pressure per min. **0 psi**

Notes