

Tissue saturation percentages

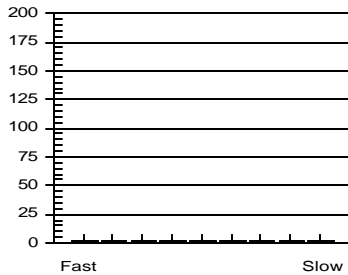

at start of dive

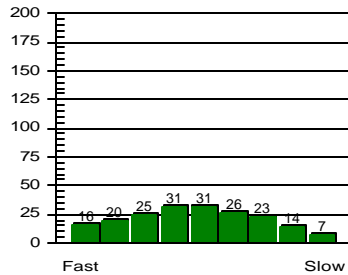

at end of dive

Other Information

Partner **Terence**
 Dive Master
 Dive Boat **Ocean Sky**
 Weather **Fine**
 Visibility **25 feet**
 Weight Used **0 kg**
 Air Temp. **28 ° C**
 Water Temp., Max Depth **23 ° C** End of dive **23 ° C**
 Dive Type **Photography**
 Light conditions **Day**
 Camera used **Nikonos V**
 Custom 4
 Custom 5
 Dive Gear **Nikonos V Set**

Dive No. 19 4/ 7/02
 Hong Kong
 Tsim Chau

Information from dive computer

Max Depth **10.7 m**
 Dive Time **46:20**
 Date of Dive **4/ 7/02**
 Start Time **11:00 AM**
 End Time **11:46 AM**
 DC Dive no. **1**
 Surface Interval **0:00**
 Altitude Mode **A0**
 Personal Setting **P0**
 ID no. **1350695**
 Personal Info **H. M. Lai**
 Model **Mosquito**
 Sampling Rate **20**
 Alarms Recorded

Oxygen Percent
 OLF

Dive manually added
 Dive modified
 Issue pressures invalid

Cylinder Size **80.0 cu ft**
 Working Pressure **3000 ps**
 Cylinder Pressure
 Start **3200 ps**
 End **1200 ps**

Information Computed by logbook

Average Depth **6.4 m**
 Surface Air Consumption **0.66 SCFM**
 Air Used
 Standard Volume **53.3 cu ft**
 Pressure **2000 ps**
 Pressure per min. **43 ps**

Notes **Test for Sea & Sea 15mm**

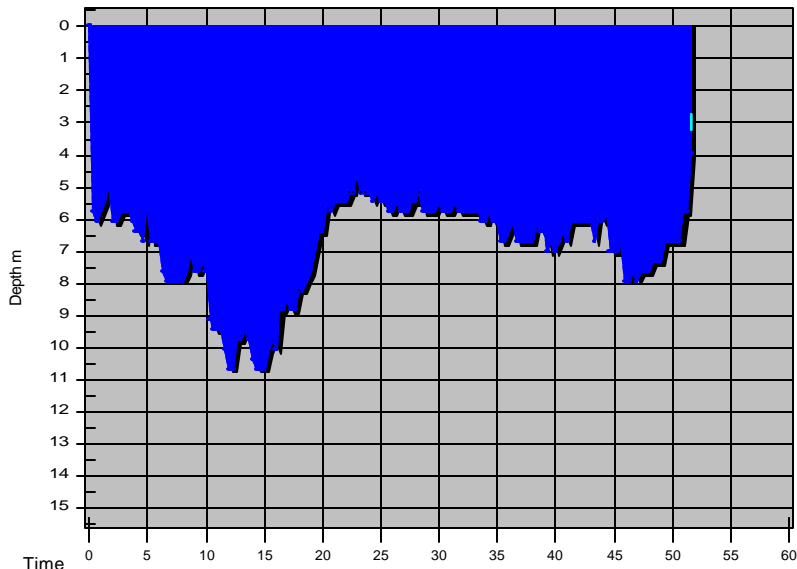

Tissue saturation percentages

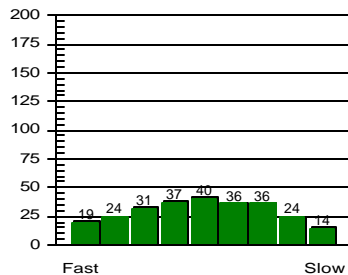
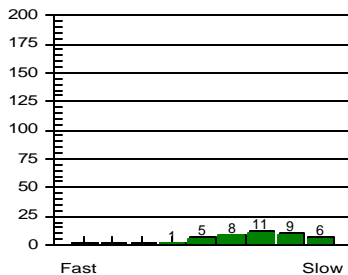

at start of dive

at end of dive

Other Information

Partner **Terence**
 Dive Master
 Dive Boat **Ocean Sky**
 Weather **Fine**
 Visibility **25 feet**
 Weight Used **0 kg**
 Air Temp. **25 ° C**
 Water Temp., Max Depth **23 ° C** End of dive **23 ° C**
 Dive Type **Photography**
 Light conditions **Day**
 Camera used **Nikonos V**
 Custom 4
 Custom 5
 Dive Gear **Basic, Hood Vest**

Dive No. 20 4/ 7/02
 Hong Kong
 Tsim Chau

Information from dive computer

Max Depth **10.7 m**
 Dive Time **51:40**
 Date of Dive **4/ 7/02**
 Start Time **2:08 PM**
 End Time **2:59 PM**
 DC Dive no. **2**
 Surface Interval **2:21**
 Altitude Mode **A0**
 Personal Setting **P0**
 ID no. **1350695**
 Personal Info **H. M. Lai**
 Model **Mosquito**
 Sampling Rate **20**
 Alarms Recorded
SLOW

Oxygen Percent
OLF

Dive manually added
 Dive modified
 Issue pressures invalid
 Cylinder Size **80.0 cu ft**
 Working Pressure **3000 ps**
 Cylinder Pressure
 Start **3200 ps**
 End **1200 ps**

Information Computed by logbook

Average Depth **6.8 m**
 Surface Air Consumption **0.56 SCFM**
 Air Used
 Standard Volume **53.3 cu ft**
 Pressure **2000 ps**
 Pressure per min. **39 ps**

Notes **Test for Ikelite 1:2 extension tube**