

Tissue saturation percentages

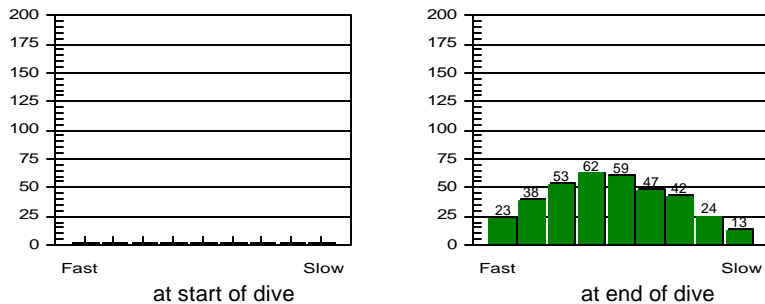

Other Information

Partner **Clare Hui**
 Dive Master **Kim**
 Dive Boat
 Weather **Cloudy**
 Visibility **80 feet**
 Weight Used **7 kg**
 Air Temp. **28 ° C**
 Water Temp., Max Depth **24 ° C** End of dive **24 ° C**
 Dive Type **Orientation/Wreck**
 Light conditions **Day**
 Camera used
 Custom 4
 Custom 5
 Dive Gear **Basic**

Dive manually added
 Dive modified
 Issue pressures invalid

Cylinder Size **80.0 cu ft**
 Working Pressure **3000 ps**
 Cylinder Pressure
 Start **3000 ps**
 End **500 ps**

Information Computed by logbook

Average Depth **12.6 m**
 Surface Air Consumption **0.66 SCFM**
 Air Used
 Standard Volume **66.7 cu ft**
 Pressure **2500 ps**
 Pressure per min. **61 ps**

Notes **Orientation Dive**

Dive No. 8 **1/24/02**
 Puerto Galera
 Sabang Wreck

Information from dive computer

Max Depth **17.7 m**
 Dive Time **41:00**
 Date of Dive **1/24/02**
 Start Time **9:33 AM**
 End Time **10:14 AM**
 DC Dive no. **1**
 Surface Interval **0:00**
 Altitude Mode **A0**
 Personal Setting **P0**
 ID no. **1350695**
 Personal Info **H. M. Lai**
 Model **Mosquito**
 Sampling Rate **20**
 Alarms Recorded
SLOW

Oxygen Percent
 OLF

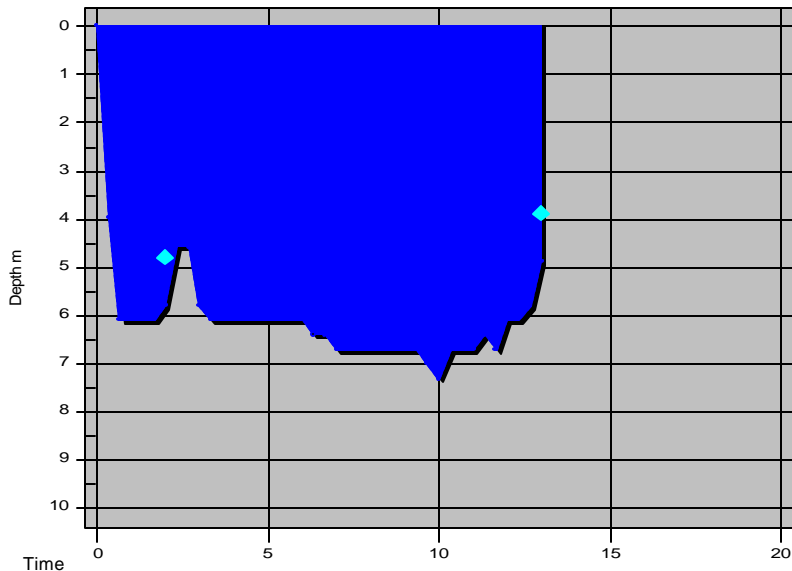

Tissue saturation percentages

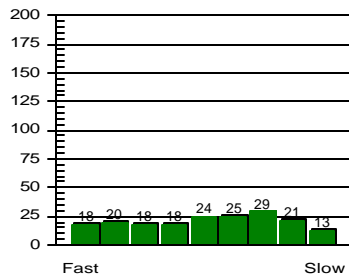
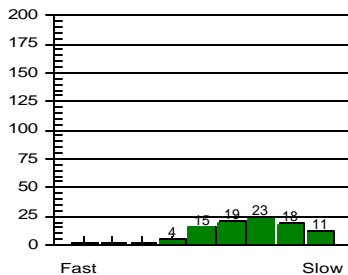

at start of dive

at end of dive

Other Information

Partner **Pauline Chui**
 Dive Master **Kim**
 Dive Boat
 Weather **Cloudy**
 Visibility **80 feet**
 Weight Used **7 kg**
 Air Temp. **27 ° C**
 Water Temp., Max Depth **25 ° C** End of dive **25 ° C**
 Dive Type **Underwater Navigation 1**
 Light conditions **Day**
 Camera used
 Custom 4
 Custom 5
 Dive Gear **Basic**

Dive No. 9 **1/24/02**
 Puerto Galera
 Sabang Bay

Information from dive computer

Max Depth **7.3 m**
 Dive Time **13:00**
 Date of Dive **1/24/02**
 Start Time **12:05 PM**
 End Time **12:18 PM**
 DC Dive no. **2**
 Surface Interval **1:51**
 Altitude Mode **A0**
 Personal Setting **P0**
 ID no. **1350695**
 Personal Info **H. M. Lai**
 Model **Mosquito**
 Sampling Rate **20**
 Alarms Recorded
SLOW

Oxygen Percent
 OLF

Dive manually added
 Dive modified
 Issue pressures invalid
 Cylinder Size **80.0 cu ft**
 Working Pressure **3000 ps**
 Cylinder Pressure
 Start **0 ps**
 End **0 ps**

Information Computed by logbook

Average Depth **6.2 m**
 Surface Air Consumption **0 SCFM**
 Air Used
 Standard Volume **0.0 cu ft**
 Pressure **0 psi**
 Pressure per min. **0 psi**

Notes

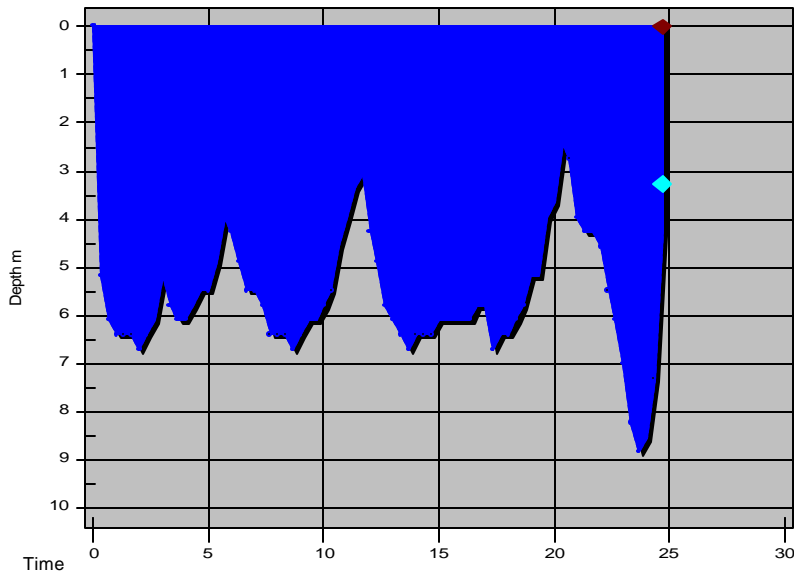

Tissue saturation percentages

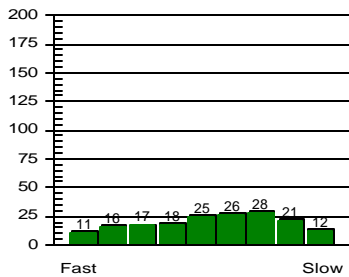

at start of dive

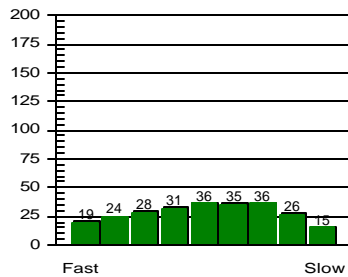

at end of dive

Other Information

Partner **Pauline Chui**
 Dive Master **Kim**
 Dive Boat
 Weather **Cloudy**
 Visibility **80 feet**
 Weight Used **7 kg**
 Air Temp. **27 ° C**
 Water Temp., Max Depth **25 ° C** End of dive **25 ° C**
 Dive Type **Underwater Navigation 2**
 Light conditions **Day**
 Camera used
 Custom 4
 Custom 5
 Dive Gear

Dive No. 10 **1/24/02**
 Puerto Galera
 Sabang Bay

Information from dive computer

Max Depth **8.8 m**
 Dive Time **24:40**
 Date of Dive **1/24/02**
 Start Time **12:27 PM**
 End Time **12:51 PM**
 DC Dive no. **3**
 Surface Interval **0:08**
 Altitude Mode **A0**
 Personal Setting **P0**
 ID no. **1350695**
 Personal Info **H. M. Lai**
 Model **Mosquito**
 Sampling Rate **20**
 Alarms Recorded
 SLOW, Safety Stop

Oxygen Percent
 OLF

Dive manually added
 Dive modified
 Issue pressures invalid

Cylinder Size **80.0 cu ft**
 Working Pressure **3000 ps**
 Cylinder Pressure
 Start **0 ps**
 End **0 ps**

Information Computed by logbook

Average Depth **5.6 m**
 Surface Air Consumption **0 SCFM**
 Air Used
 Standard Volume **0.0 cu ft**
 Pressure **0 psi**
 Pressure per min. **0 psi**

Notes

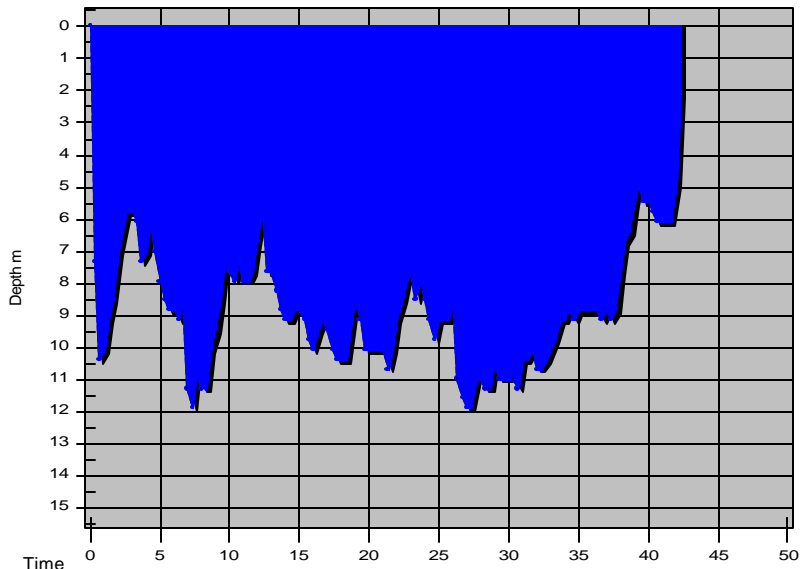

Tissue saturation percentages

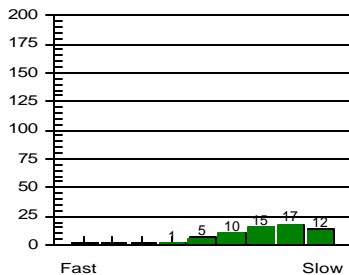

at start of dive

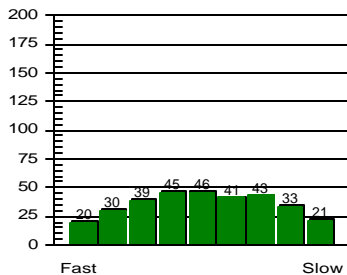

at end of dive

Other Information

Partner **Clare Hui**
 Dive Master **Kim**
 Dive Boat
 Weather **Cloudy**
 Visibility **80 feet**
 Weight Used **7 kg**
 Air Temp. **26 ° C**
 Water Temp., Max Depth **25 ° C** End of dive **25 ° C**
 Dive Type **Photography**
 Light conditions **Day**
 Camera used **Nikonos V**
 Custom 4
 Custom 5
 Dive Gear **Basic, Nikonos 35/2.5, Nikonos V, Sea & Sea YS60**

Dive No. 11 **1/24/02**
 Puerto Galera
 Monkey Beach

Information from dive computer

Max Depth **11.9 m**
 Dive Time **42:20**
 Date of Dive **1/24/02**
 Start Time **3:25 PM**
 End Time **4:07 PM**
 DC Dive no. **4**
 Surface Interval **2:33**
 Altitude Mode **A0**
 Personal Setting **P0**
 ID no. **1350695**
 Personal Info **H. M. Lai**
 Model **Mosquito**
 Sampling Rate **20**
 Alarms Recorded

Oxygen Percent
 OLF

Dive manually added
 Dive modified
 Issue pressures invalid
 Cylinder Size **80.0 cu ft**
 Working Pressure **3000 ps**
 Cylinder Pressure
 Start **0 ps**
 End **0 ps**

Information Computed by logbook

Average Depth **8.8 m**
 Surface Air Consumption **0 SCFM**
 Air Used
 Standard Volume **0.0 cu ft**
 Pressure **0 psi**
 Pressure per min. **0 psi**

Notes

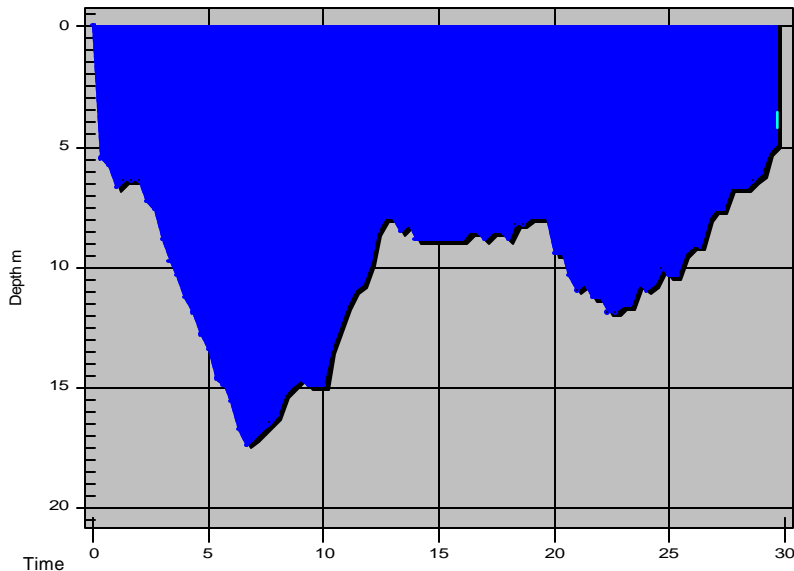

Dive No. 12 **1/24/02**
 Puerto Galera
 Sabang Bay

Information from dive computer

Max Depth **17.4 m**
 Dive Time **29:40**
 Date of Dive **1/24/02**
 Start Time **6:30 PM**
 End Time **6:59 PM**
 DC Dive no. **5**
 Surface Interval **2:22**
 Altitude Mode **A0**
 Personal Setting **P0**
 ID no. **1350695**
 Personal Info **H. M. Lai**
 Model **Mosquito**
 Sampling Rate **20**
 Alarms Recorded
SLOW

Oxygen Percent
 OLF

Tissue saturation percentages

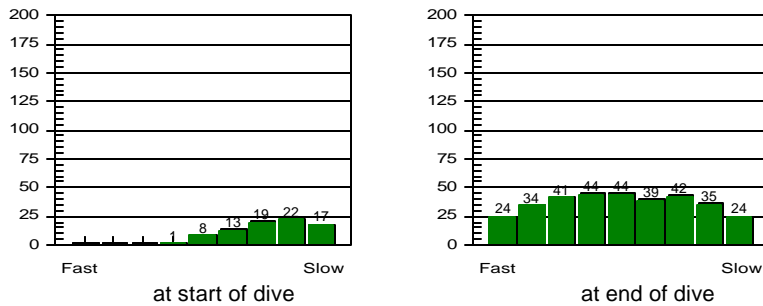

Other Information

Partner **Pauline Chui**
 Dive Master **Kim**
 Dive Boat
 Weather **Cloudy**
 Visibility **80 feet**
 Weight Used **8 kg**
 Air Temp. **26 ° C**
 Water Temp., Max Depth **25 ° C** End of dive **25 ° C**
 Dive Type **Night Dive**
 Light conditions **Night**
 Camera used **Canon AS-1**
 Custom 4
 Custom 5
 Dive Gear **Basic, Hood Vest, 4C Torch**

Dive manually added
 Dive modified
 Issue pressures invalid

Cylinder Size **80.0 cu ft**
 Working Pressure **3000 ps**
 Cylinder Pressure
 Start **0 ps**
 End **0 ps**

Information Computed by logbook

Average Depth **10.2 m**
 Surface Air Consumption **0 SCFM**
 Air Used
 Standard Volume **0.0 cu ft**
 Pressure **0 psi**
 Pressure per min. **0 psi**

Notes

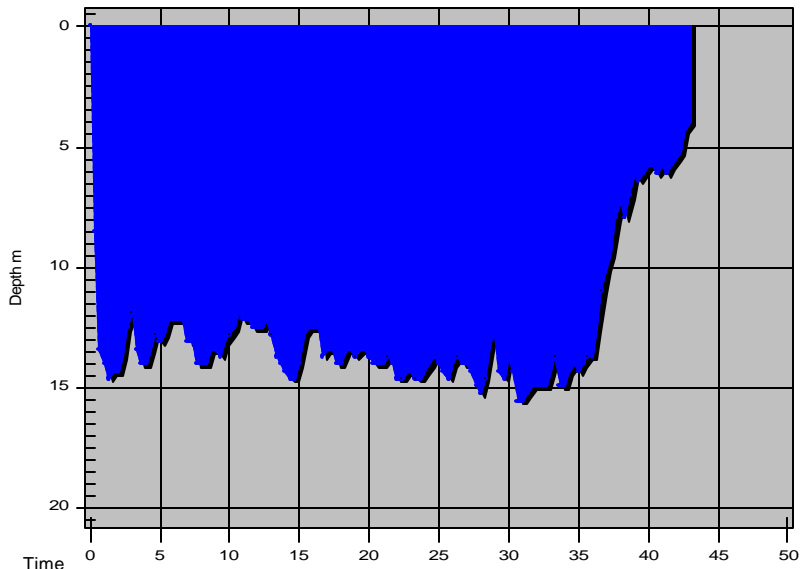

Tissue saturation percentages

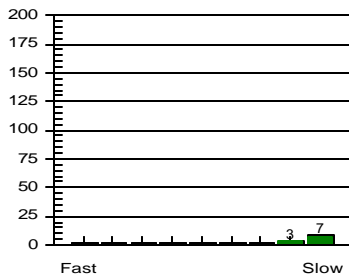

at start of dive

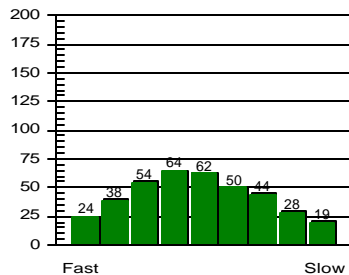

at end of dive

Other Information

Partner **Pauline Chui**
 Dive Master **Kim**
 Dive Boat
 Weather **Fair**
 Visibility **80 feet**
 Weight Used **8 kg**
 Air Temp. **27 ° C**
 Water Temp., Max Depth **24 ° C** End of dive **24 ° C**
 Dive Type **Underwater Navigation 3**
 Light conditions **Day**
 Camera used
 Custom 4
 Custom 5
 Dive Gear **Basic, Hood Vest**

Dive No. 13 **1/25/02**
 Puerto Galera
 Sabang Bay

Information from dive computer

Max Depth **15.5 m**
 Dive Time **43:00**
 Date of Dive **1/25/02**
 Start Time **9:43 AM**
 End Time **10:26 AM**
 DC Dive no. **6**
 Surface Interval **14:44**
 Altitude Mode **A0**
 Personal Setting **P0**
 ID no. **1350695**
 Personal Info **H. M. Lai**
 Model **Mosquito**
 Sampling Rate **20**
 Alarms Recorded

Oxygen Percent
 OLF

Dive manually added
 Dive modified
 Issue pressures invalid
 Cylinder Size **80.0 cu ft**
 Working Pressure **3000 ps**
 Cylinder Pressure
 Start **0 ps**
 End **0 ps**

Information Computed by logbook

Average Depth **12.6 m**
 Surface Air Consumption **0 SCFM**
 Air Used
 Standard Volume **0.0 cu ft**
 Pressure **0 psi**
 Pressure per min. **0 psi**

Notes

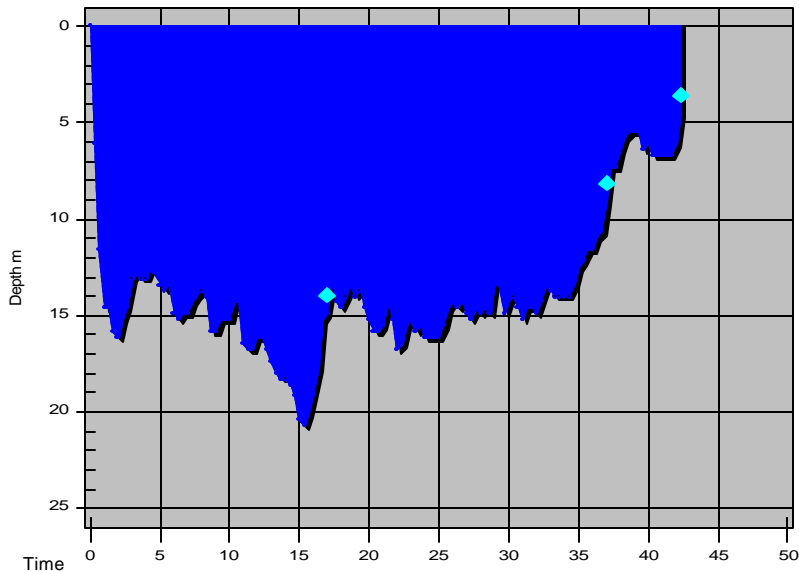

Tissue saturation percentages

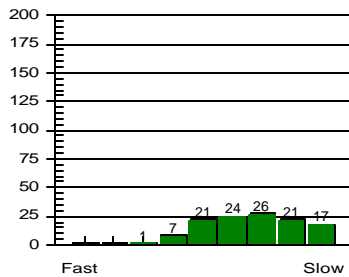

at start of dive

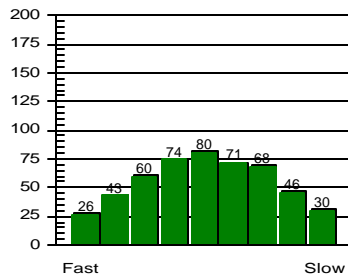

at end of dive

Other Information

Partner **Clare Hui**
 Dive Master **Kim**
 Dive Boat
 Weather **Fair**
 Visibility **80 feet**
 Weight Used **8 kg**
 Air Temp. **28 ° C**
 Water Temp., Max Depth **25 ° C** End of dive **24 ° C**
 Dive Type **Drift**
 Light conditions **Day**
 Camera used
 Custom 4
 Custom 5
 Dive Gear **Basic, Camera**

- Dive manually added
- Dive modified
- Issue pressures invalid

Cylinder Size **80.0 cu ft**
 Working Pressure **3000 ps**
 Cylinder Pressure
 Start **0 ps**
 End **0 ps**

Information Computed by logbook

Average Depth **13.8 m**
 Surface Air Consumption **0 SCFM**
 Air Used
 Standard Volume **0.0 cu ft**
 Pressure **0 psi**
 Pressure per min. **0 psi**

Dive No. 14 **1/25/02**
 Puerto Galera
 West Escarceo

Information from dive computer

Max Depth **20.7 m**
 Dive Time **42:20**
 Date of Dive **1/25/02**
 Start Time **12:01 PM**
 End Time **12:43 PM**
 DC Dive no. **7**
 Surface Interval **1:34**
 Altitude Mode **A0**
 Personal Setting **P0**
 ID no. **1350695**
 Personal Info **H. M. Lai**
 Model **Mosquito**
 Sampling Rate **20**
 Alarms Recorded
SLOW

Oxygen Percent
 OLF

Notes

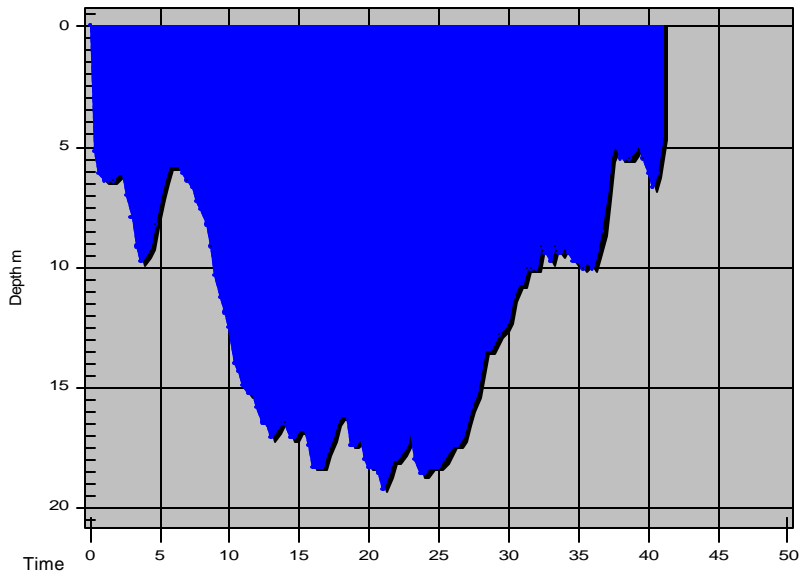

Tissue saturation percentages

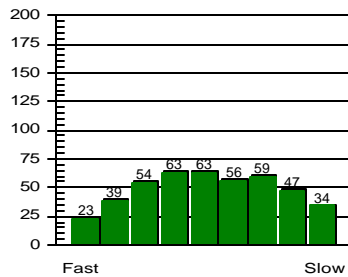
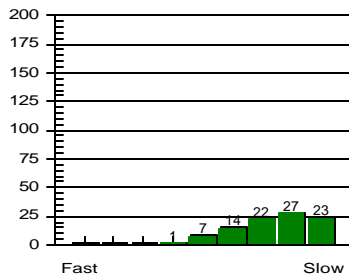

Other Information

Partner **Clare Hui**
 Dive Master **Kim**
 Dive Boat
 Weather **Fair**
 Visibility **80 feet**
 Weight Used **8 kg**
 Air Temp. **28 ° C**
 Water Temp., Max Depth **25 ° C** End of dive **25 ° C**
 Dive Type **Fish watching**
 Light conditions **Day**
 Camera used
 Custom 4
 Custom 5
 Dive Gear **Basic, Hood Vest**

Dive No. 15 **1/25/02**
 Puerto Galera

Information from dive computer

Max Depth **19.2 m**
 Dive Time **41:00**
 Date of Dive **1/25/02**
 Start Time **4:00 PM**
 End Time **4:41 PM**
 DC Dive no. **8**
 Surface Interval **3:17**
 Altitude Mode **A0**
 Personal Setting **P0**
 ID no. **1350695**
 Personal Info **H. M. Lai**
 Model **Mosquito**
 Sampling Rate **20**
 Alarms Recorded

Oxygen Percent
 OLF

Dive manually added
 Dive modified
 Issue pressures invalid
 Cylinder Size **80.0 cu ft**
 Working Pressure **3000 psi**
 Cylinder Pressure
 Start **0 psi**
 End **0 psi**

Information Computed by logbook

Average Depth **12.2 m**
 Surface Air Consumption **0 SCFM**
 Air Used
 Standard Volume **0.0 cu ft**
 Pressure **0 psi**
 Pressure per min. **0 psi**

Notes

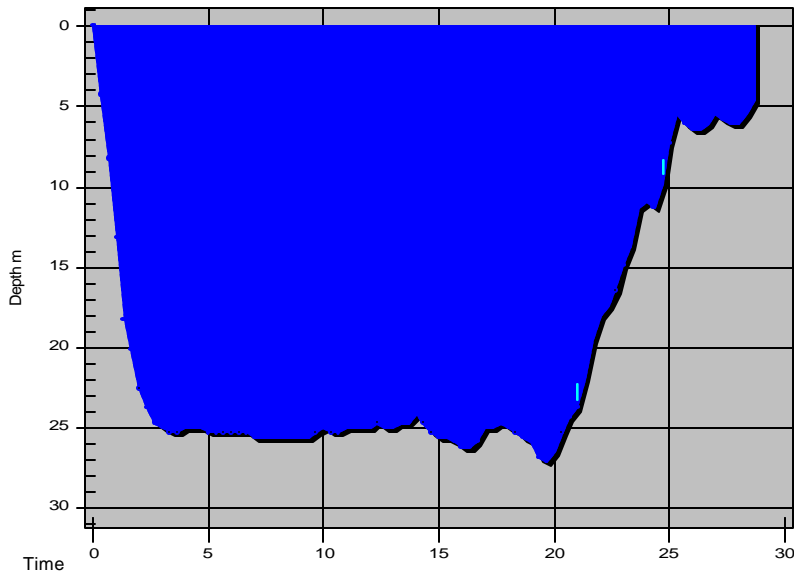

Dive No. 16 **1/26/02**
 Puerto Galera
 Shark's Cave

Information from dive computer

Max Depth **27.1 m**
 Dive Time **28:40**
 Date of Dive **1/26/02**
 Start Time **9:37 AM**
 End Time **10:05 AM**
 DC Dive no. **9**
 Surface Interval **16:55**
 Altitude Mode **A0**
 Personal Setting **P0**
 ID no. **1350695**
 Personal Info **H. M. Lai**
 Model **Mosquito**
 Sampling Rate **20**
 Alarms Recorded **SLOW**

Oxygen Percent
 OLF

Tissue saturation percentages

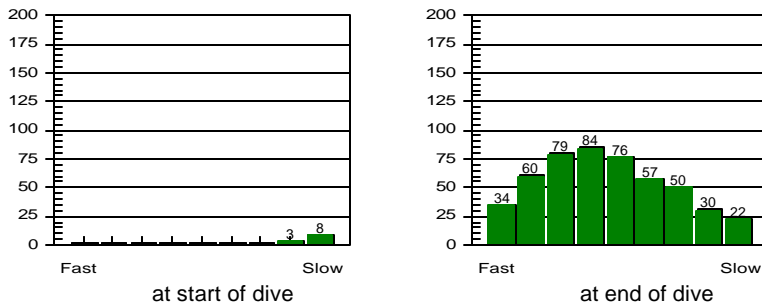

Other Information

Partner **Clare Hui**
 Dive Master **Kim**
 Dive Boat
 Weather **Fair**
 Visibility **80 feet**
 Weight Used **8 kg**
 Air Temp. **28 ° C**
 Water Temp., Max Depth **24 ° C** End of dive **25 ° C**
 Dive Type **Deep Dive**
 Light conditions **Day**
 Camera used **Canon AS-1**
 Custom 4
 Custom 5
 Dive Gear **Basic, Hood Vest**

Dive manually added
 Dive modified
 Issue pressures invalid
 Cylinder Size **80.0 cu ft**
 Working Pressure **3000 ps**
 Cylinder Pressure
 Start **3000 ps**
 End **500 ps**

Information Computed by logbook

Average Depth **20.5 m**
 Surface Air Consumption **0.7 SCFM**
 Air Used
 Standard Volume **66.7 cu ft**
 Pressure **2500 ps**
 Pressure per min. **87 ps**

Notes

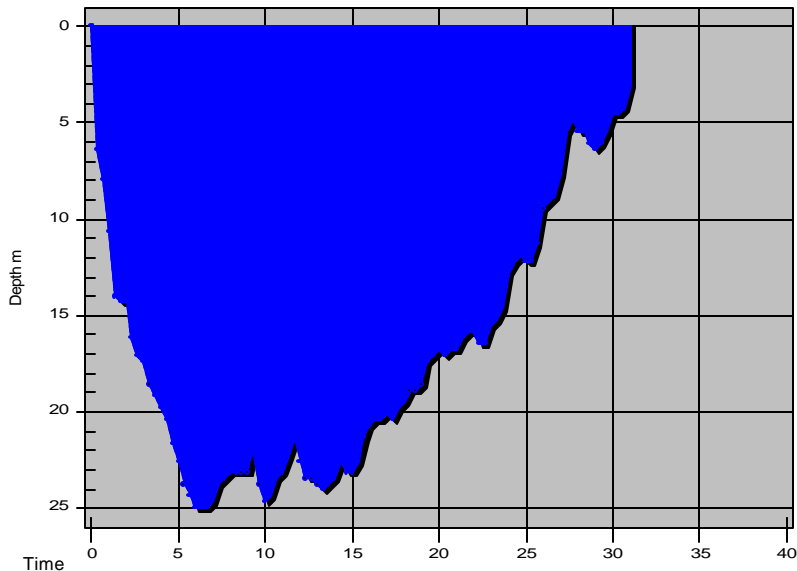

Dive No. 17 **1/26/02**
 Puerto Galera
 Siwan Agan

Information from dive computer

Max Depth **25.0 m**
 Dive Time **31:00**
 Date of Dive **1/26/02**
 Start Time **11:59 AM**
 End Time **12:30 PM**
 DC Dive no. **10**
 Surface Interval **1:52**
 Altitude Mode **A0**
 Personal Setting **P0**
 ID no. **1350695**
 Personal Info **H. M. Lai**
 Model **Mosquito**
 Sampling Rate **20**
 Alarms Recorded

Tissue saturation percentages

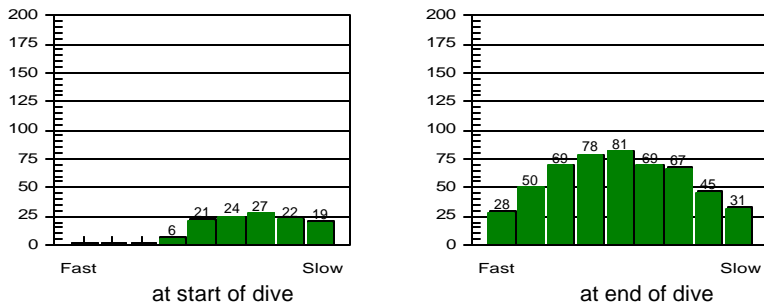

Oxygen Percent
 OLF

Other Information

Partner **Clare Hui**
 Dive Master **Kim**
 Dive Boat
 Weather **Fair**
 Visibility **80 feet**
 Weight Used **8 kg**
 Air Temp. **30 ° C**
 Water Temp., Max Depth **26 ° C** End of dive **26 ° C**
 Dive Type **Underwater Naturalist**
 Light conditions **Day**
 Camera used
 Custom 4
 Custom 5
 Dive Gear **Basic, Hood Vest**

Dive manually added
 Dive modified
 Issue pressures invalid
 Cylinder Size **80.0 cu ft**
 Working Pressure **3000 ps**
 Cylinder Pressure
 Start **0 ps**
 End **0 ps**

Information Computed by logbook

Average Depth **17.1 m**
 Surface Air Consumption **0 SCFM**
 Air Used
 Standard Volume **0.0 cu ft**
 Pressure **0 psi**
 Pressure per min. **0 psi**

Notes

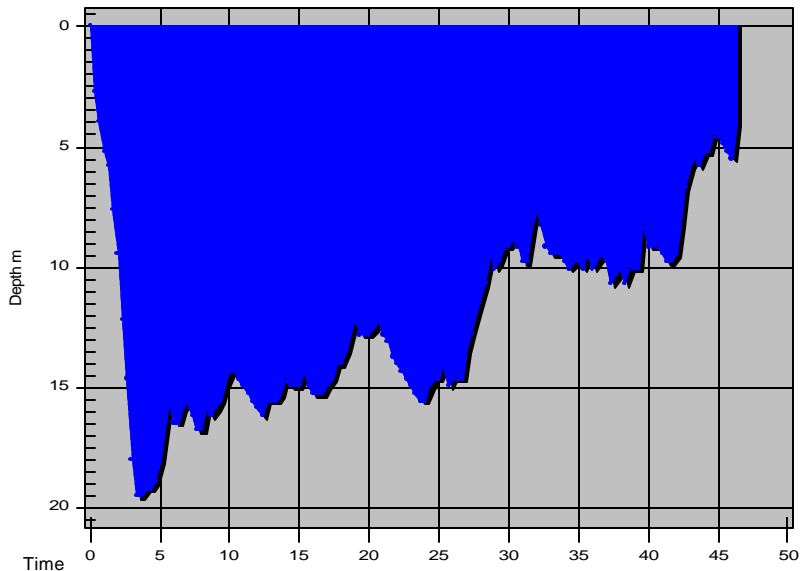

Tissue saturation percentages

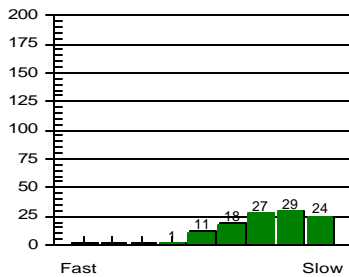

at start of dive

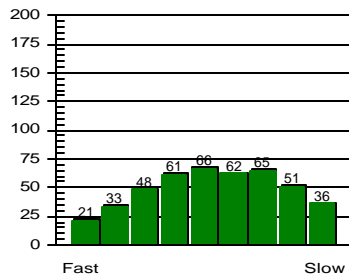

at end of dive

Other Information

Partner **Clare Hui**
 Dive Master **Kim**
 Dive Boat
 Weather **Fair**
 Visibility **80 feet**
 Weight Used **8 kg**
 Air Temp. **29 ° C**
 Water Temp., Max Depth **27 ° C** End of dive **25 ° C**
 Dive Type **Fish watching**
 Light conditions **Day**
 Camera used
 Custom 4
 Custom 5
 Dive Gear **Basic, Hood Vest**

Dive No. 18 **1/26/02**
 Puerto Galera
 Dungan Wall

Information from dive computer

Max Depth **19.5 m**
 Dive Time **46:20**
 Date of Dive **1/26/02**
 Start Time **3:14 PM**
 End Time **4:00 PM**
 DC Dive no. **11**
 Surface Interval **2:44**
 Altitude Mode **A0**
 Personal Setting **P0**
 ID no. **1350695**
 Personal Info **H. M. Lai**
 Model **Mosquito**
 Sampling Rate **20**
 Alarms Recorded

Oxygen Percent
 OLF

Dive manually added
 Dive modified
 Issue pressures invalid

Cylinder Size **80.0 cu ft**
 Working Pressure **3000 ps**
 Cylinder Pressure
 Start **0 ps**
 End **0 ps**

Information Computed by logbook

Average Depth **12.1 m**
 Surface Air Consumption **0 SCFM**
 Air Used
 Standard Volume **0.0 cu ft**
 Pressure **0 psi**
 Pressure per min. **0 psi**

Notes