

Tissue saturation percentages

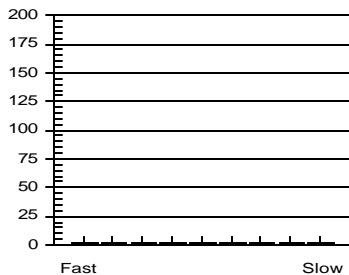

at start of dive

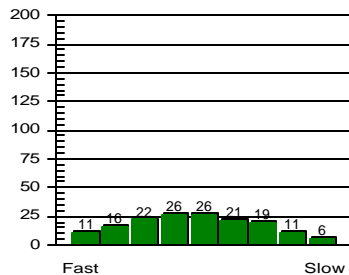

at end of dive

Other Information

Partner **Josephine Chan**
 Dive Master
 Dive Boat **Ocean Sky**
 Weather **Fair**
 Visibility **15 Feet**
 Weight Used **8 kg**
 Air Temp.
 Water Temp., Max Depth End of dive
 Dive Type **Fish watching**
 Light conditions **Day**
 Camera used **None**
 Custom 4
 Custom 5
 Dive Gear **Basic**

Dive No. 5 **10/28/01**
 Hong Kong
 Nine Pin Islands

Information from dive computer

Max Depth **6.7 m**
 Dive Time **50:00**
 Date of Dive **10/28/01**
 Start Time **11:17 AM**
 End Time **12:07 PM**
 DC Dive no. **1**
 Surface Interval **0:00**
 Altitude Mode **A0**
 Personal Setting **P0**
 ID no. **1350695**
 Personal Info **H. M. Lai**
 Model **Mosquito**
 Sampling Rate **20**
 Alarms Recorded

Oxygen Percent
 OLF

Dive manually added
 Dive modified
 Issue pressures invalid
 Cylinder Size **80.0 cu ft**
 Working Pressure **3000 ps**
 Cylinder Pressure
 Start **2900 ps**
 End **1000 ps**

Information Computed by logbook

Average Depth **4.7 m**
 Surface Air Consumption **0.63 SCFM**
 Air Used
 Standard Volume **50.7 cu ft**
 Pressure **1900 ps**
 Pressure per min. **38 ps**

Notes

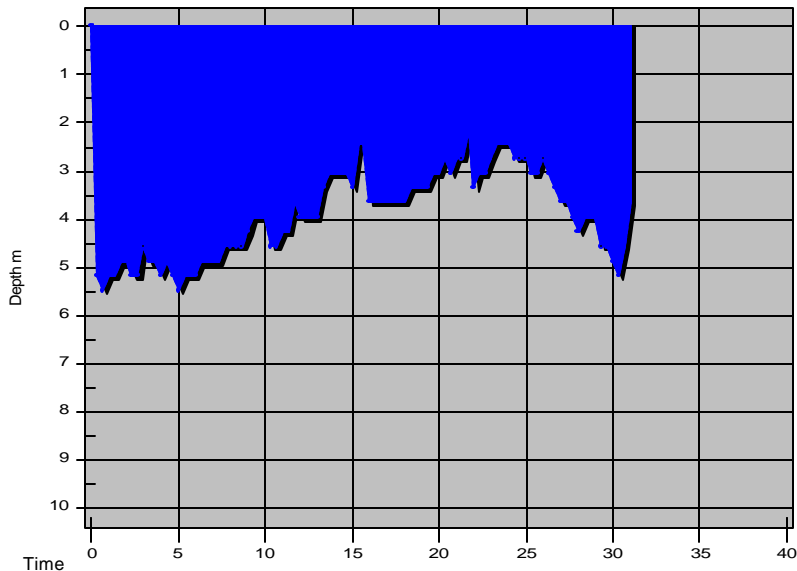

Tissue saturation percentages

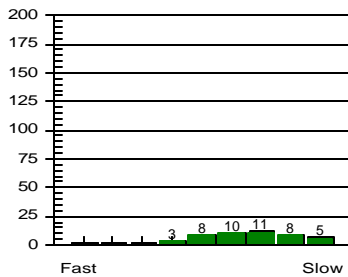

at start of dive

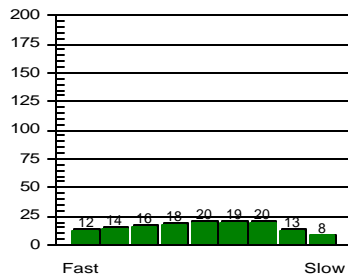

at end of dive

Other Information

Partner **Josephine Chan**
 Dive Master
 Dive Boat **Ocean Sky**
 Weather **Fair**
 Visibility **15 Feet**
 Weight Used **8 kg**
 Air Temp.
 Water Temp., Max Depth End of dive
 Dive Type **Fish watching**
 Light conditions **Day**
 Camera used **None**
 Custom 4
 Custom 5
 Dive Gear **Basic, Canon AS-1**

Dive No. 6 **10/28/01**
 Hong Kong
 Nine Pin Islands

Information from dive computer

Max Depth **5.5 m**
 Dive Time **31:00**
 Date of Dive **10/28/01**
 Start Time **1:44 PM**
 End Time **2:15 PM**
 DC Dive no. **2**
 Surface Interval **1:34**
 Altitude Mode **A0**
 Personal Setting **P0**
 ID no. **1350695**
 Personal Info **H. M. Lai**
 Model **Mosquito**
 Sampling Rate **20**
 Alarms Recorded

Oxygen Percent
 OLF

Dive manually added
 Dive modified
 Issue pressures invalid

Cylinder Size **80.0 cu ft**
 Working Pressure **3000 ps**
 Cylinder Pressure
 Start **0 ps**
 End **0 ps**

Information Computed by logbook

Average Depth **3.9 m**
 Surface Air Consumption **0 SCFM**
 Air Used
 Standard Volume **0.0 cu ft**
 Pressure **0 psi**
 Pressure per min. **0 psi**

Notes **Photo Taking with Canon AS-1**

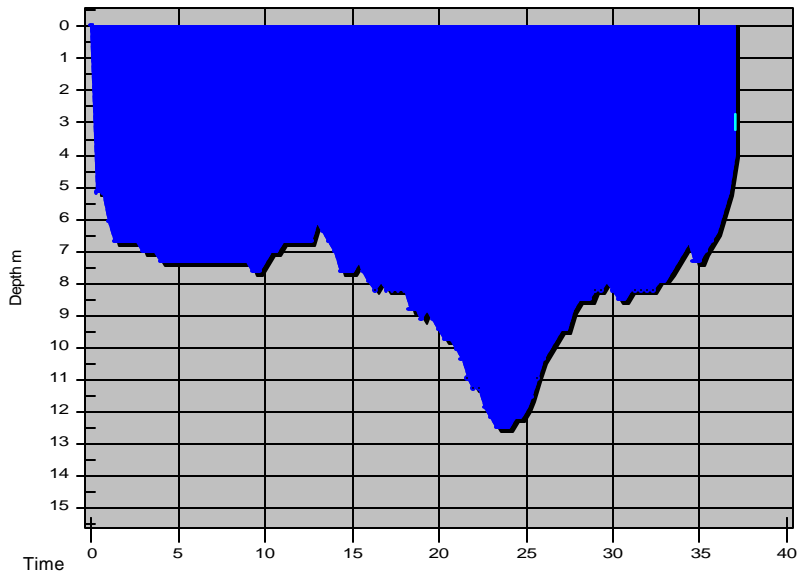

Tissue saturation percentages

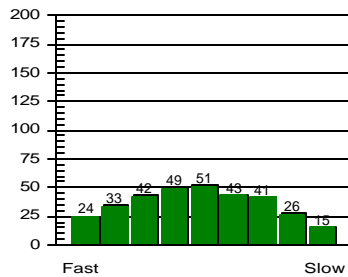
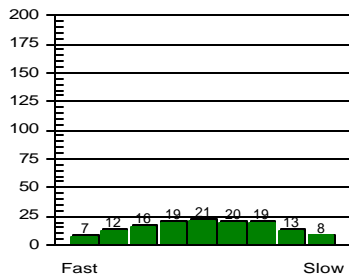

Other Information

Partner **Josephine Chan**
 Dive Master
 Dive Boat **Ocean Sky**
 Weather **Fair**
 Visibility **15 Feet**
 Weight Used **8 kg**
 Air Temp.
 Water Temp., Max Depth End of dive
 Dive Type **Fish watching**
 Light conditions **Day**
 Camera used **None**
 Custom 4
 Custom 5
 Dive Gear **Basic**

Dive No. 7 **10/28/01**
 Hong Kong
 Nine Pin Islands

Information from dive computer

Max Depth **12.5 m**
 Dive Time **37:00**
 Date of Dive **10/28/01**
 Start Time **2:24 PM**
 End Time **3:01 PM**
 DC Dive no. **3**
 Surface Interval **0:08**
 Altitude Mode **A0**
 Personal Setting **P0**
 ID no. **1350695**
 Personal Info **H. M. Lai**
 Model **Mosquito**
 Sampling Rate **20**
 Alarms Recorded
SLOW

Oxygen Percent
 OLF

Dive manually added
 Dive modified
 Issue pressures invalid
 Cylinder Size **80.0 cu ft**
 Working Pressure **3000 ps**
 Cylinder Pressure
 Start **0 ps**
 End **0 ps**

Information Computed by logbook

Average Depth **8.1 m**
 Surface Air Consumption **0 SCFM**
 Air Used
 Standard Volume **0.0 cu ft**
 Pressure **0 psi**
 Pressure per min. **0 psi**

Notes