

### Tissue saturation percentages

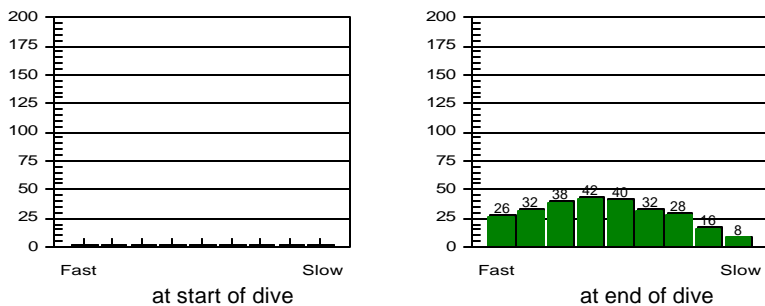

### Other Information

Partner **Mr. Ho**  
 Dive Master **Raymond Man**  
 Dive Boat **Ocean Sky**  
 Weather **Fair**  
 Visibility **Less than 10 feet**  
 Weight Used **6 kg**  
 Air Temp.  
 Water Temp., Max Depth End of dive  
 Dive Type **Fish watching**  
 Light conditions  
 Camera used  
 Custom 4  
 Custom 5  
 Dive Gear

**Dive No. 2** **10/14/01**  
 Hong Kong  
 Nine Pin Islands

### Information from dive computer

Max Depth **11.9 m**  
 Dive Time **44:00**  
 Date of Dive **10/14/01**  
 Start Time **11:20 AM**  
 End Time **12:04 PM**  
 DC Dive no. **1**  
 Surface Interval **0:00**  
 Altitude Mode **A0**  
 Personal Setting **P0**  
 ID no. **1350695**  
 Personal Info **H. M. Lai**  
 Model **Mosquito**  
 Sampling Rate **20**  
 Alarms Recorded  
**SLOW**

Oxygen Percent  
**OLF**

Dive manually added  
 Dive modified  
 Issue pressures invalid  
 Cylinder Size **15.0 liters**  
 Working Pressure **3000 ps**  
 Cylinder Pressure  
 Start **2900 ps**  
 End **1000 ps**

### Information Computed by logbook

Average Depth **7.8 m**  
 Surface Air Consumption **0.81 SCFM**  
 Air Used  
 Standard Volume **69.4 cu ft**  
 Pressure **1900 ps**  
 Pressure per min. **43 ps**

Notes **Open Water 2**

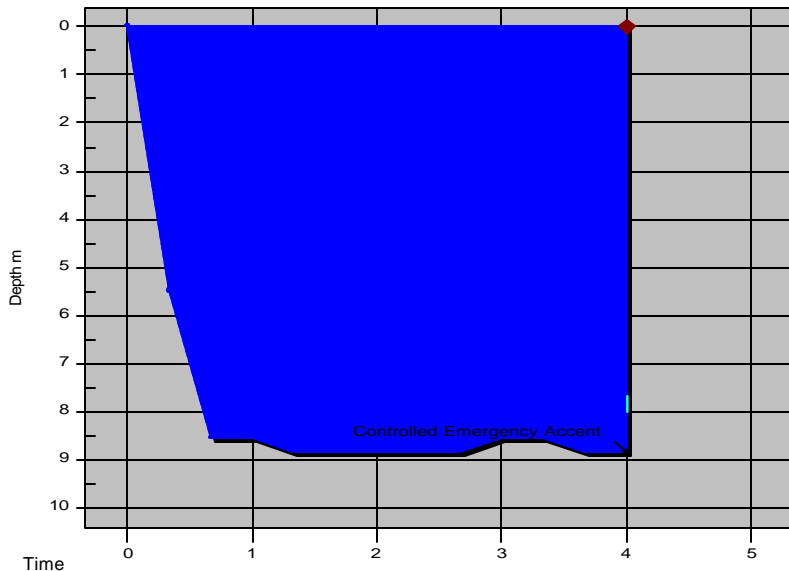

**Dive No. 3** 10/14/01  
 Hong Kong  
 Nine Pin Islands

Information from dive computer

Max Depth 8.8 m  
 Dive Time 4:00  
 Date of Dive 10/14/01  
 Start Time 2:42 PM  
 End Time 2:46 PM  
 DC Dive no. 2  
 Surface Interval 2:38  
 Altitude Mode A0  
 Personal Setting P0  
 ID no. 1350695  
 Personal Info H. M. Lai  
 Model Mosquito  
 Sampling Rate 20  
 Alarms Recorded  
SLOW, Safety Stop

Tissue saturation percentages

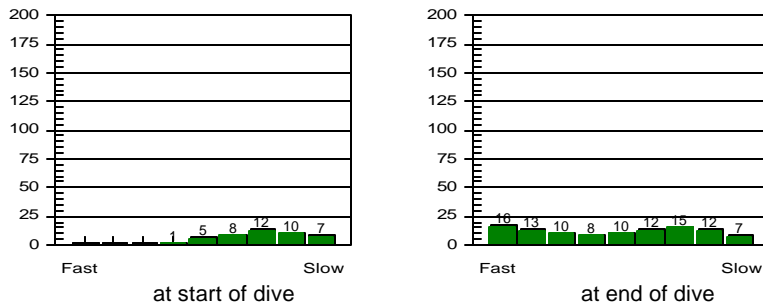

Other Information

Partner **Mr. Ho**  
 Dive Master **Raymond Man**  
 Dive Boat **Ocean Sky**  
 Weather **Fair**  
 Visibility **Less than 10 feet**  
 Weight Used **6 kg**  
 Air Temp.  
 Water Temp., Max Depth End of dive  
 Dive Type **Fish watching**  
 Light conditions **Day**  
 Camera used **None**  
 Custom 4  
 Custom 5  
 Dive Gear **Basic**

Dive manually added  
 Dive modified  
 Issue pressures invalid  
 Cylinder Size 80.0 cu ft  
 Working Pressure 3000 ps  
 Cylinder Pressure  
 Start 0 ps  
 End 0 ps

Information Computed by logbook

Average Depth 8.5 m  
 Surface Air Consumption 0 SCFM  
 Air Used  
 Standard Volume 0.0 cu ft  
 Pressure 0 psi  
 Pressure per min. 0 psi

Notes **Open Water 2**

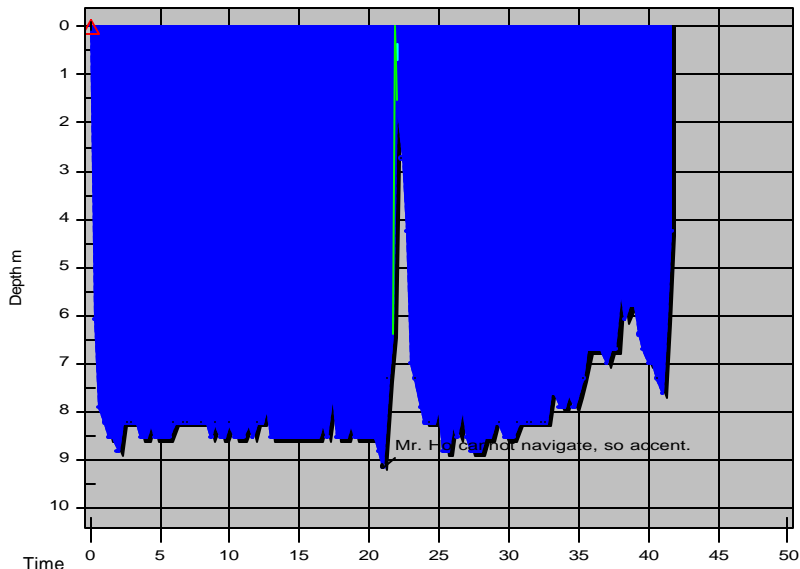

Tissue saturation percentages

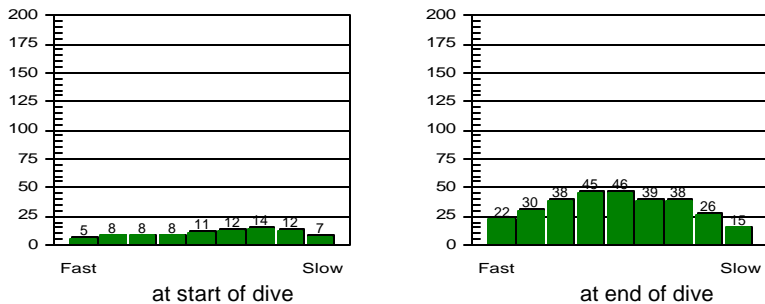

Other Information

Partner **Mr. Ho**  
 Dive Master **Raymond Man**  
 Dive Boat **Ocean Sky**  
 Weather **Fair**  
 Visibility **Less than 10 feet**  
 Weight Used **6 kg**  
 Air Temp.  
 Water Temp., Max Depth End of dive  
 Dive Type **Fish watching**  
 Light conditions **Day**  
 Camera used **None**  
 Custom 4  
 Custom 5  
 Dive Gear **Basic**

Dive manually added  
 Dive modified  
 Issue pressures invalid  
 Cylinder Size **80.0 cu ft**  
 Working Pressure **3000 ps**  
 Cylinder Pressure  
 Start **0 ps**  
 End **0 ps**

Information Computed by logbook  
 Average Depth **7.9 m**  
 Surface Air Consumption **0 SCFM**  
 Air Used  
 Standard Volume **0.0 cu ft**  
 Pressure **0 psi**  
 Pressure per min. **0 psi**

Notes **Open Water 2**

**Dive No. 4** **10/14/01**  
 Hong Kong  
 Nine Pin Islands

Information from dive computer  
 Max Depth **9.1 m**  
 Dive Time **41:40**  
 Date of Dive **10/14/01**  
 Start Time **2:58 PM**  
 End Time **3:39 PM**  
 DC Dive no. **3**  
 Surface Interval **0:11**  
 Altitude Mode **A0**  
 Personal Setting **P0**  
 ID no. **1350695**  
 Personal Info **H. M. Lai**  
 Model **Mosquito**  
 Sampling Rate **20**  
 Alarms Recorded **SLOW, Attention**  
 Oxygen Percent **OLF**